SIX CONCERTOS

for the

ORGAN *and* HARPSICORD:

ALSO

for VIOLINS, HAUTBOYS,

and other Instruments,

in 7 Parts.

COMPOS'D BY

Mr. HANDEL.

Opera Quarta.

London. *Printed for* I. Walsh *in Catharine Street in the Strand.*

Of whom may be had Compos'd by Mr HANDEL.

60 Overtures for Violins &c. in 8 Parts
160 Songs Selected from the Oratorios, 6 Parts
12 Grand Concertos for Violins, 7 Parts
6 Concertos for Hoboys and Violins
6 Concertos call'd Select Harmony
The Water and Fire Mufick, 7 Parts
13 Sonatas for 2 Violins and a Bafs
12 Solos for a German Flute and a Bafs
The Oratorios in Score, Bound, 12 Vol.
60 Overtures for the Harpficord
2 Sets of Leffons, and one Book of Fugues
12 Organ Concertos

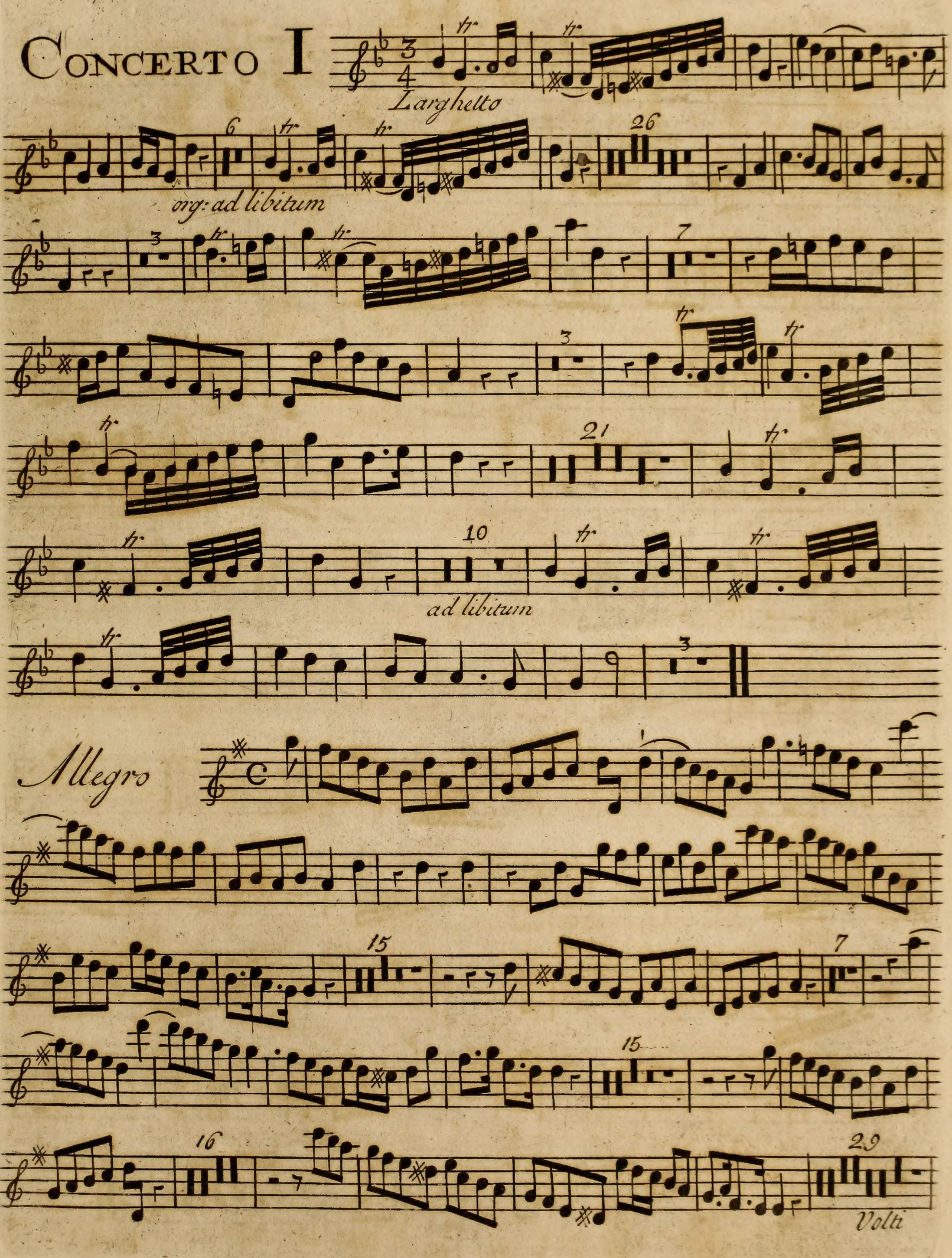
Concerto I
Larghetto
org: ad libitum
ad libitum
Allegro
Volti

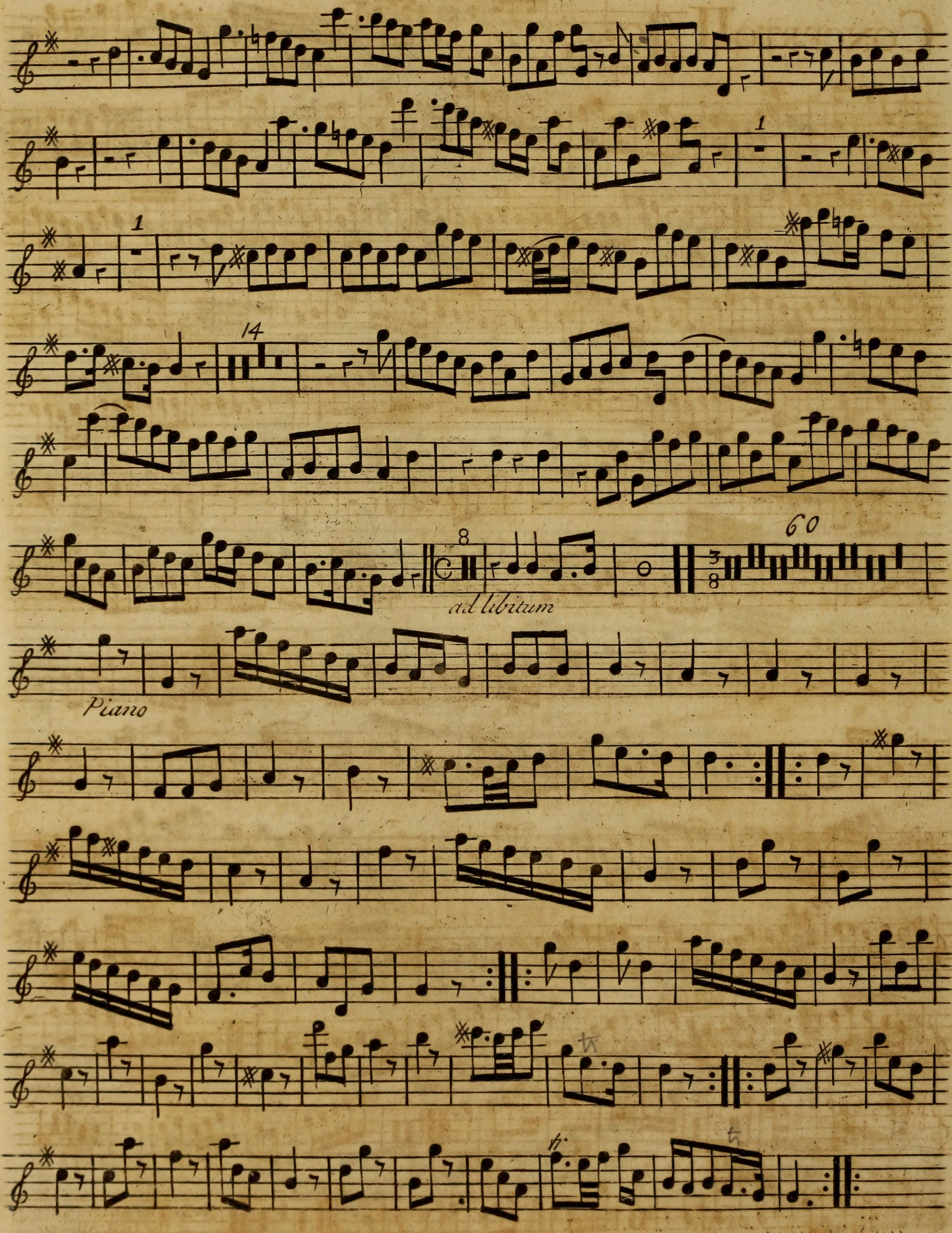
1
1
14
8
60
ad libitum
Piano

CONCERTO II

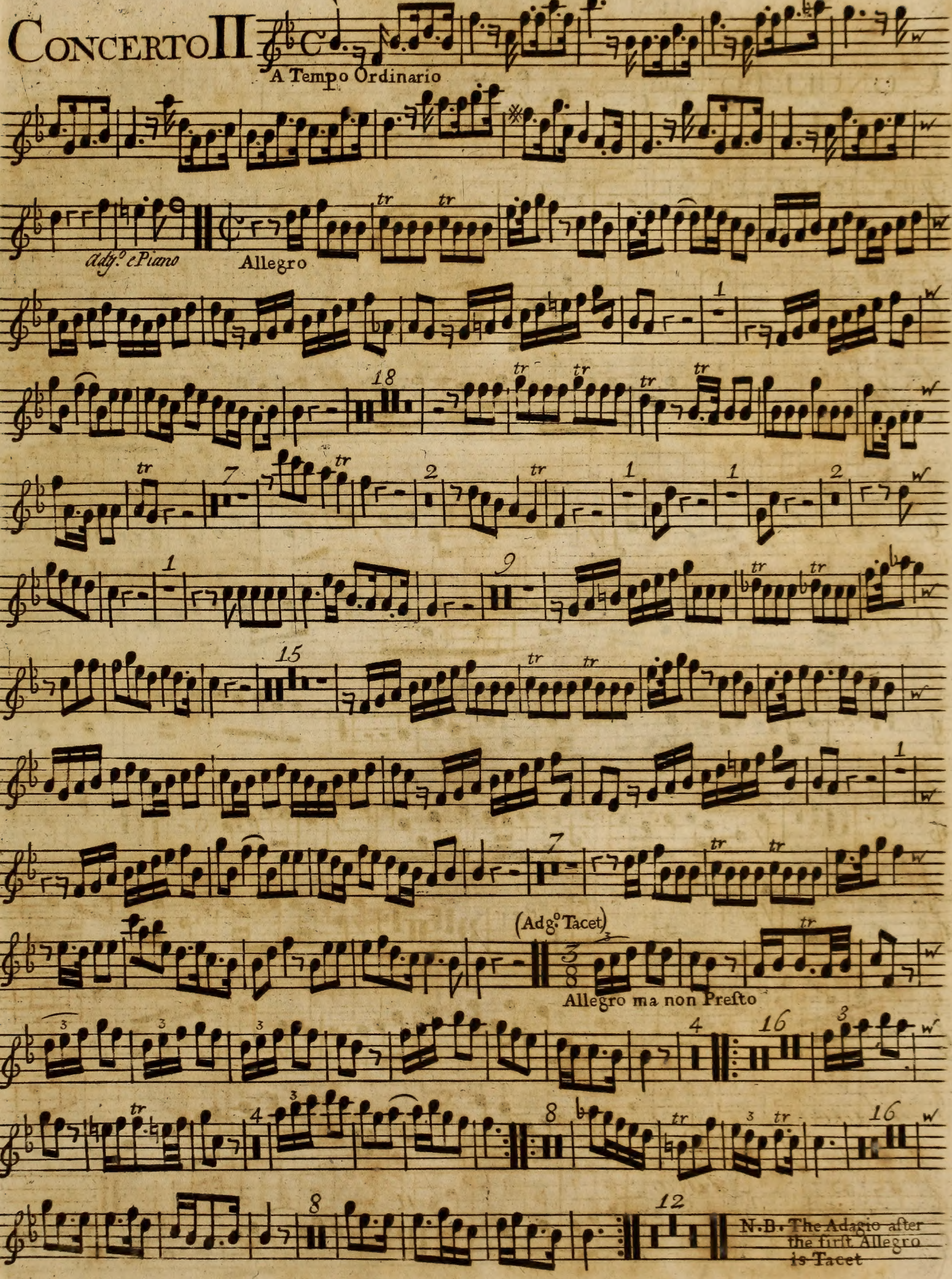
A Tempo Ordinario
Adg.o e Piano
Allegro
(Adg.o Tacet)
Allegro ma non Presto
N.B. The Adagio after the first Allegro is Tacet

CONCERTO III

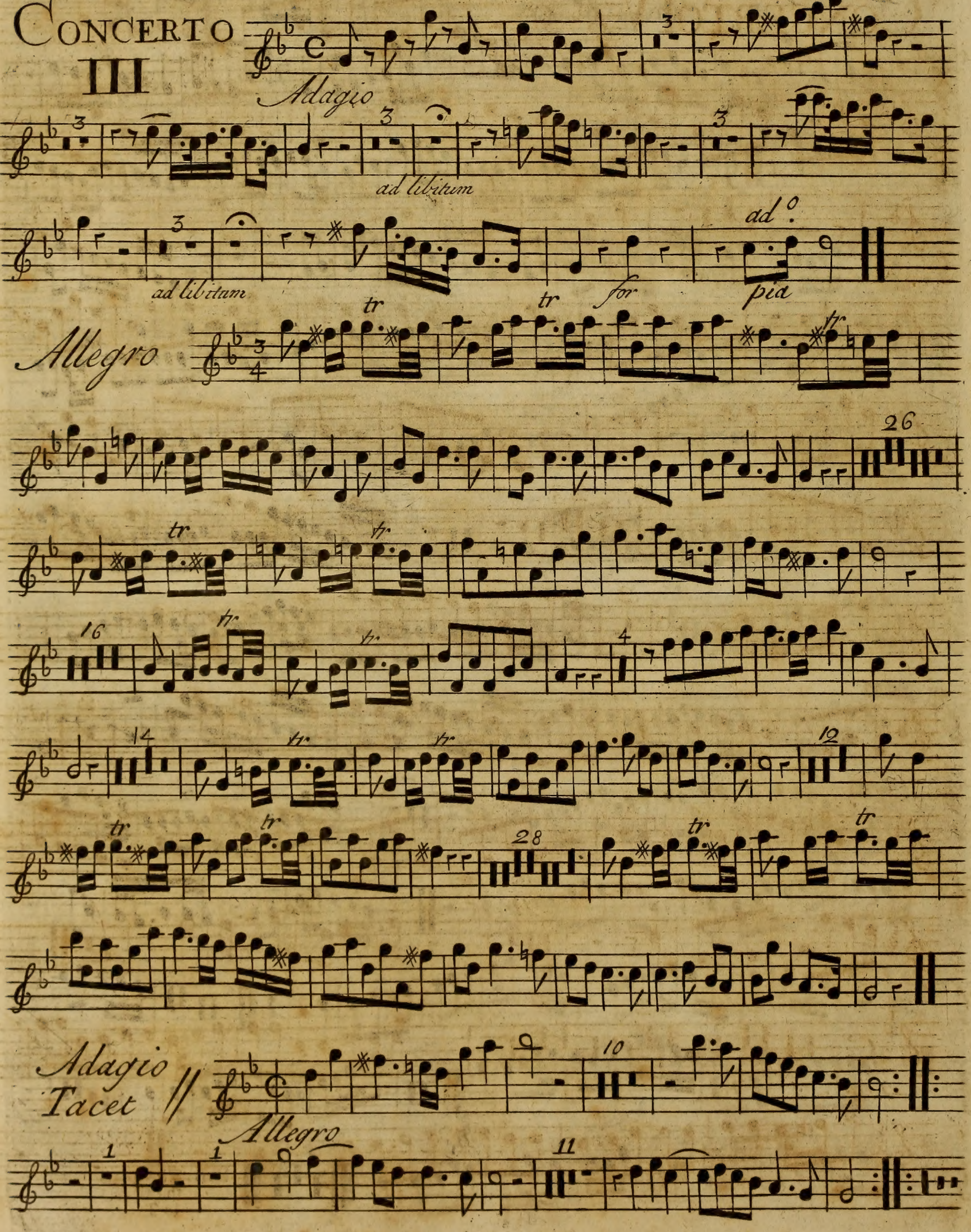

CONCERTO IV

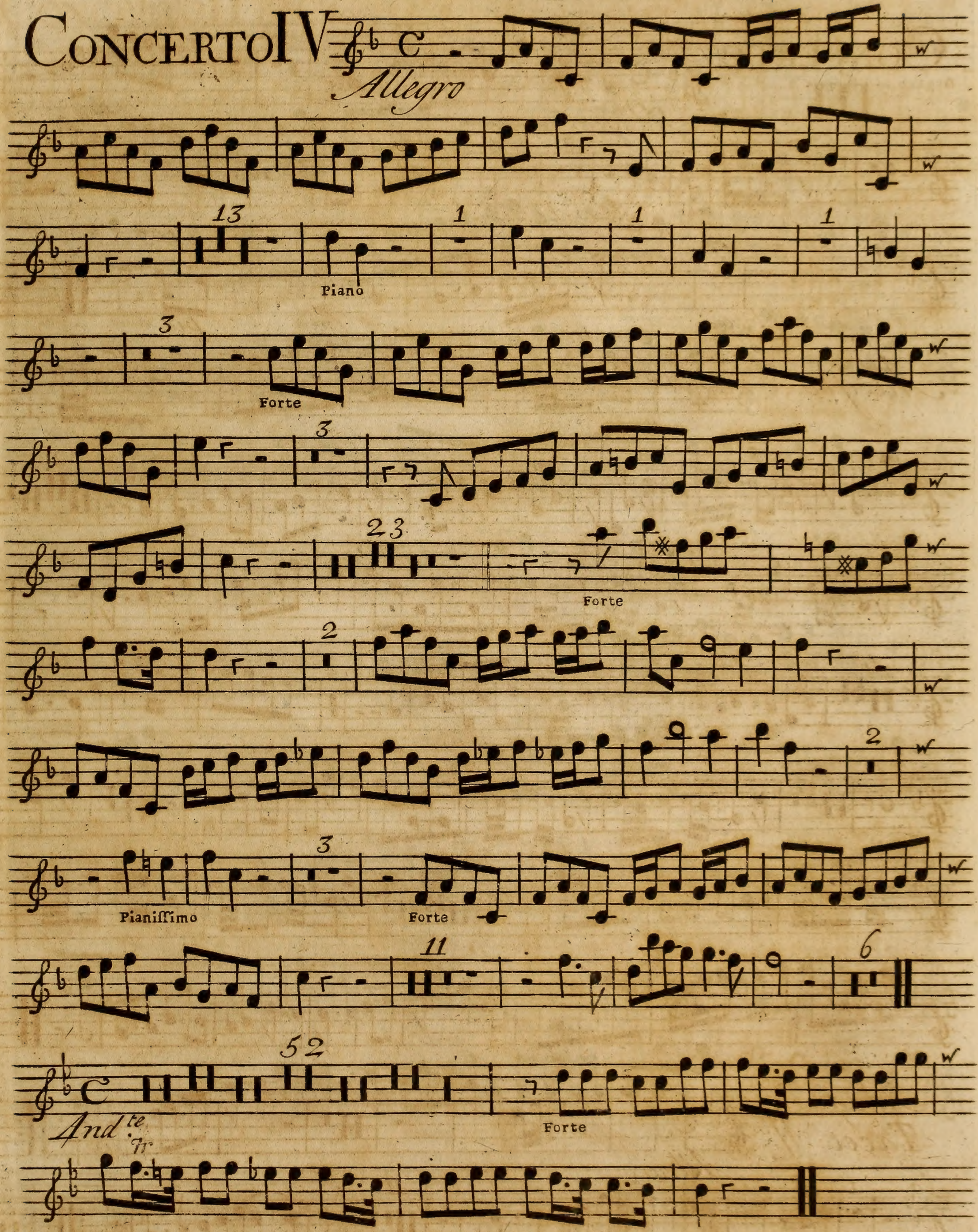
Allegro
13
1
1
1
Piano
3
3
Forte
23
Forte
2
2
3
Pianiſſimo
Forte
11
6
52
And:te
Forte
Tr

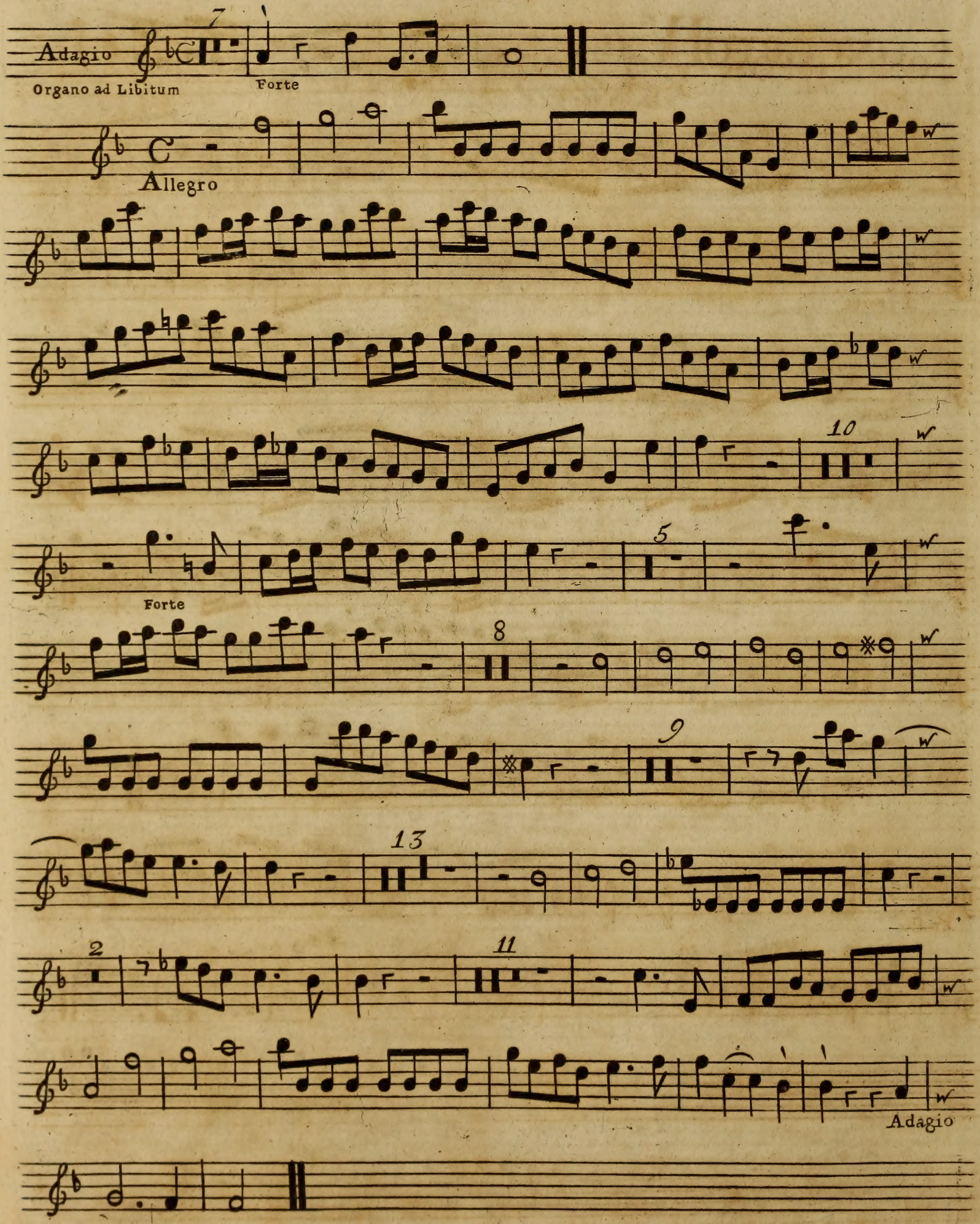

Adagio
Organo ad Libitum
Forte
Allegro
10
Forte
5
8
9
13
2
11
Adagio

Concerto V.

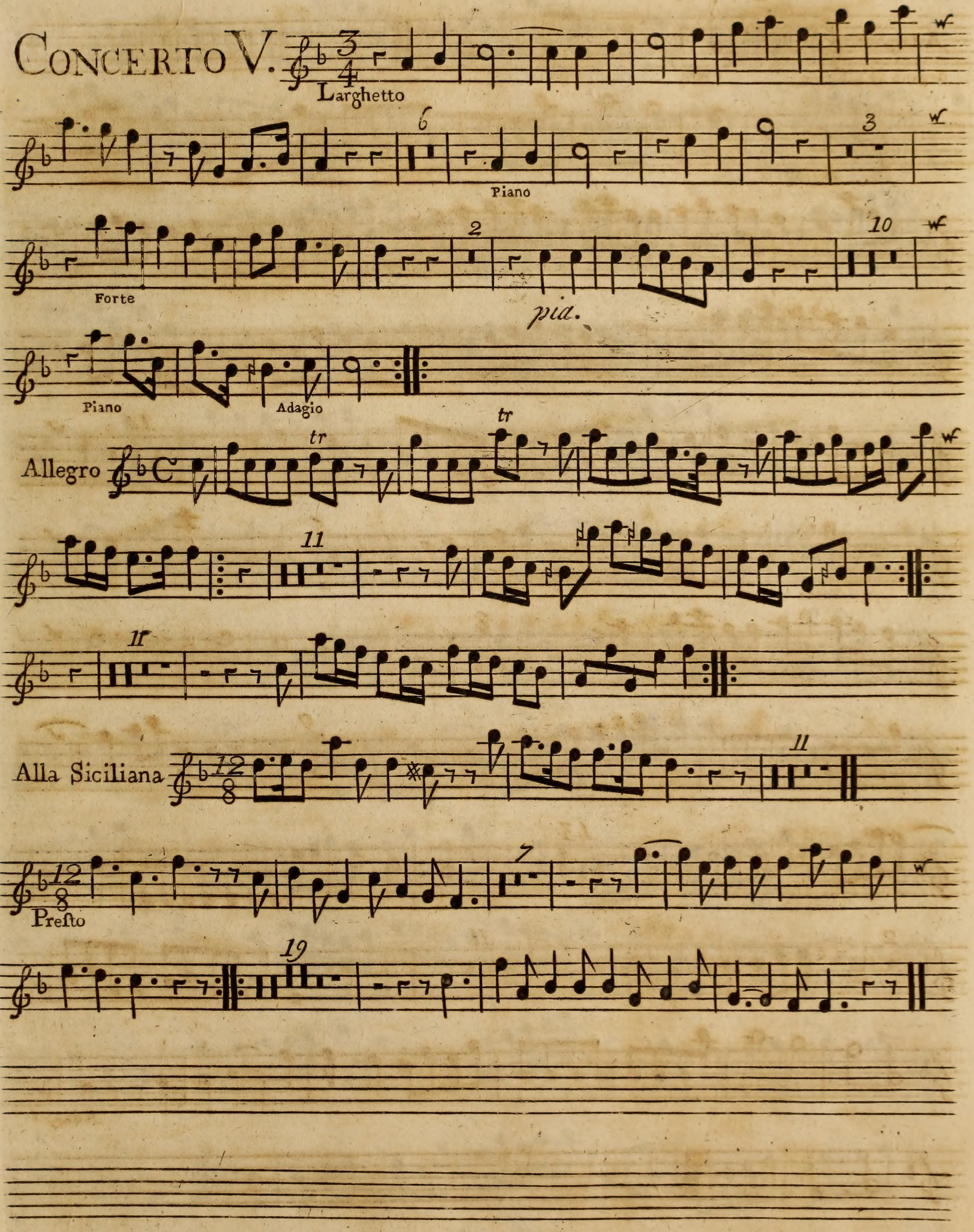
Larghetto
Piano
Forte
pia.
Piano
Adagio
Allegro
tr
Alla Siciliana
Presto

CONCERTO VI

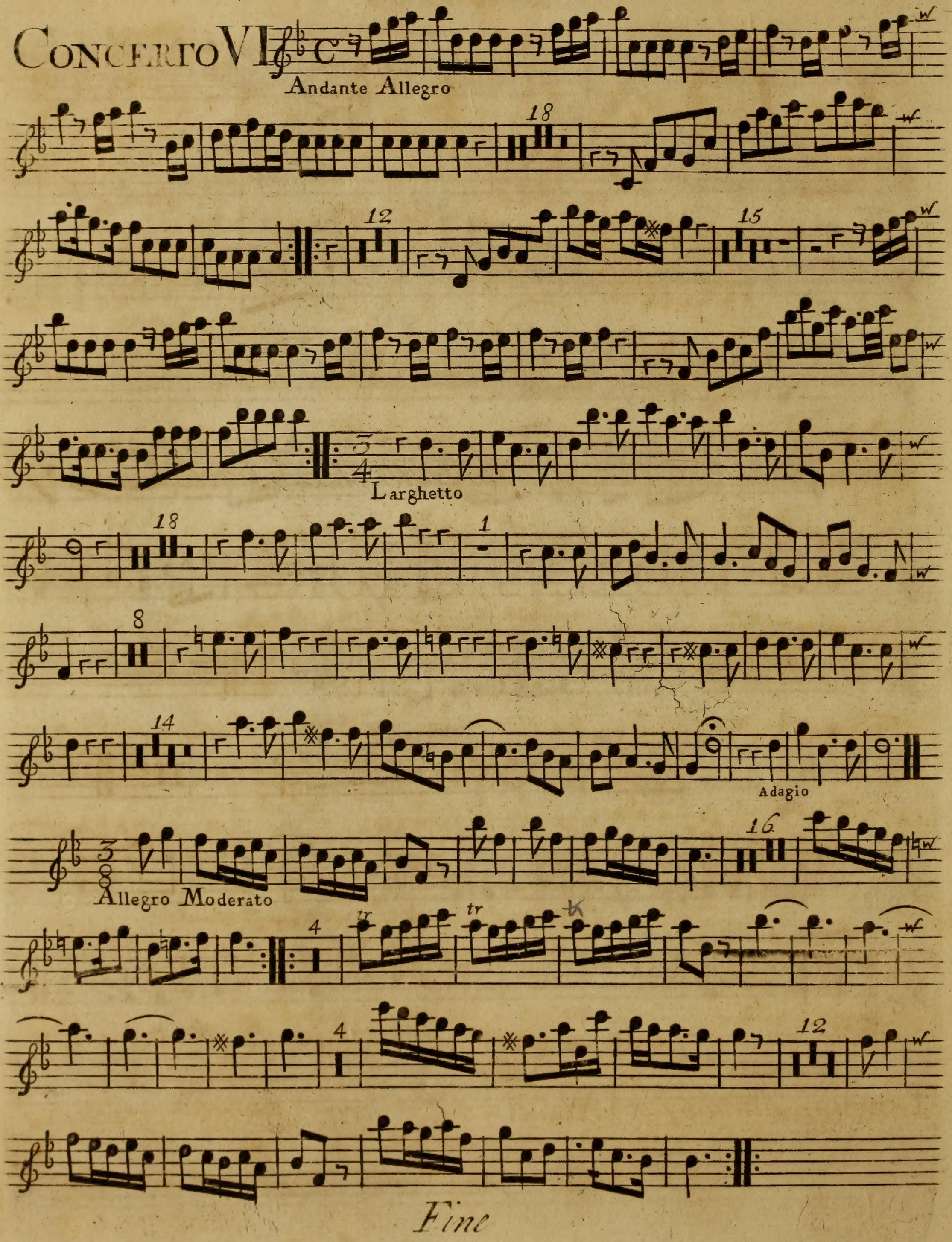

SIX

CONCERTOS

for the

ORGAN *and* HARPSICORD:

ALSO

for VIOLINS, HAUTBOYS,

and other Instruments,

in 7 Parts.

COMPOS'D BY

M^r. HANDEL.

Opera Quarta.

London. *Printed for* I. Walsh *in Catharine Street in the Strand.*

Of whom may be had Compos'd by Mr HANDEL.

60 Overtures for Violins &c. in 8 Parts
160 Songs Selected from the Oratorios, 6 Parts
12 Grand Concertos for Violins, 7 Parts
6 Concertos for Hoboys and Violins
6 Concertos call'd Select Harmony
The Water and Fire Mufick, 7 Parts
13 Sonatas for 2 Violins and a Bafs
12 Solos for a German Flute and a Bafs
The Oratorios in Score, Bound, 12 Vol.
60 Overtures for the Harpficord
2 Sets of Leffons, and one Book of Fugues
12 Organ Concertos

CONCERTO I

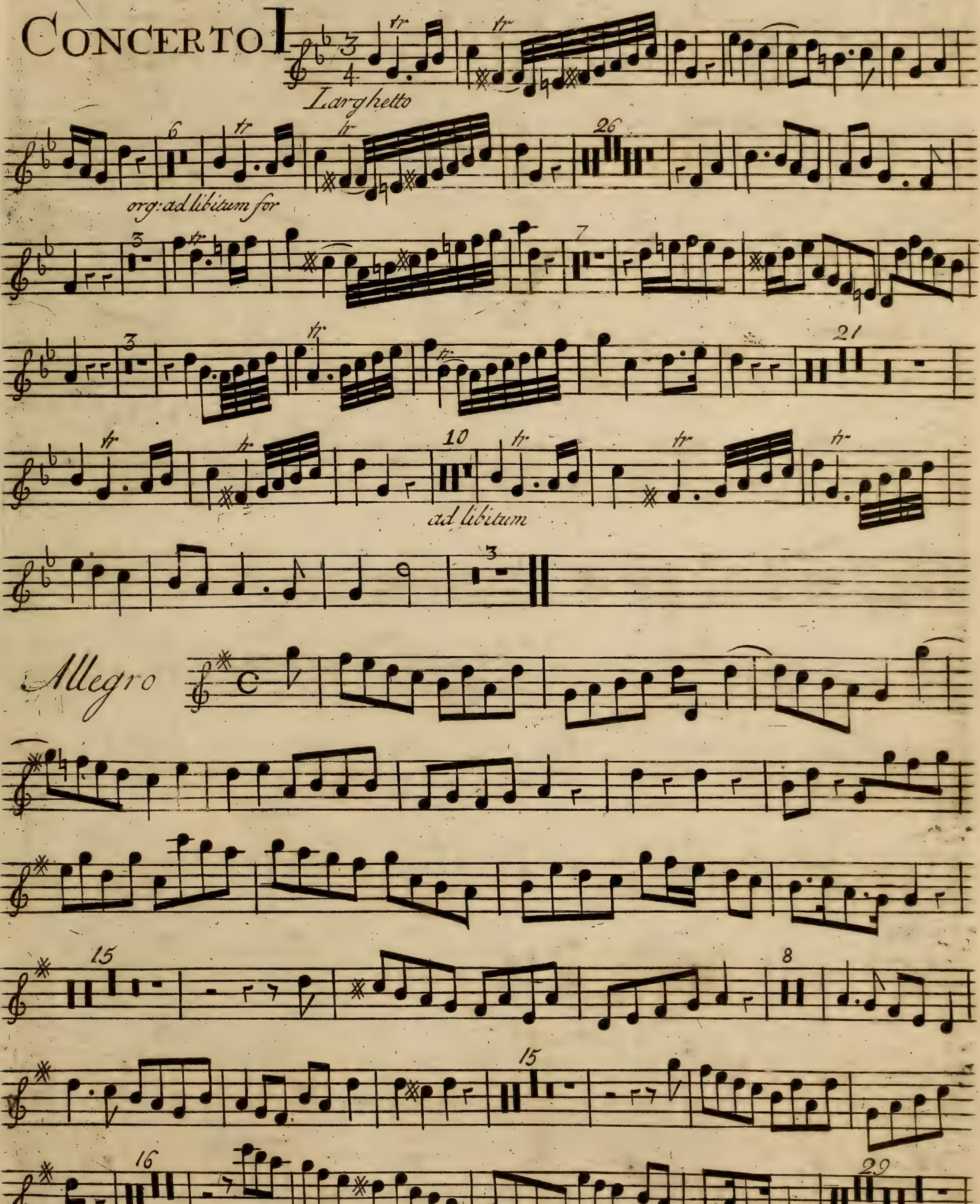

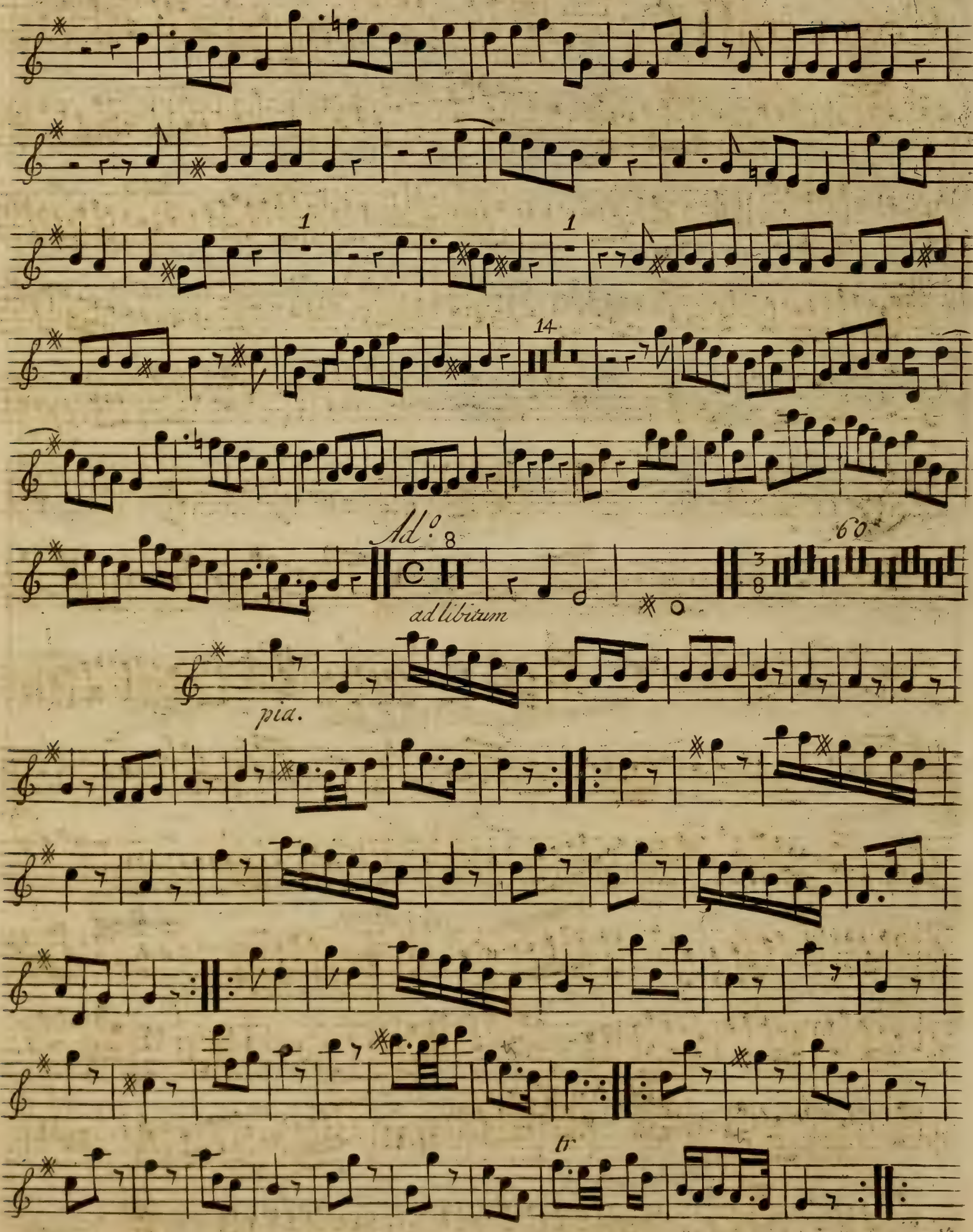
Adº
ad libitum
pia.
tr

CONCERTO II

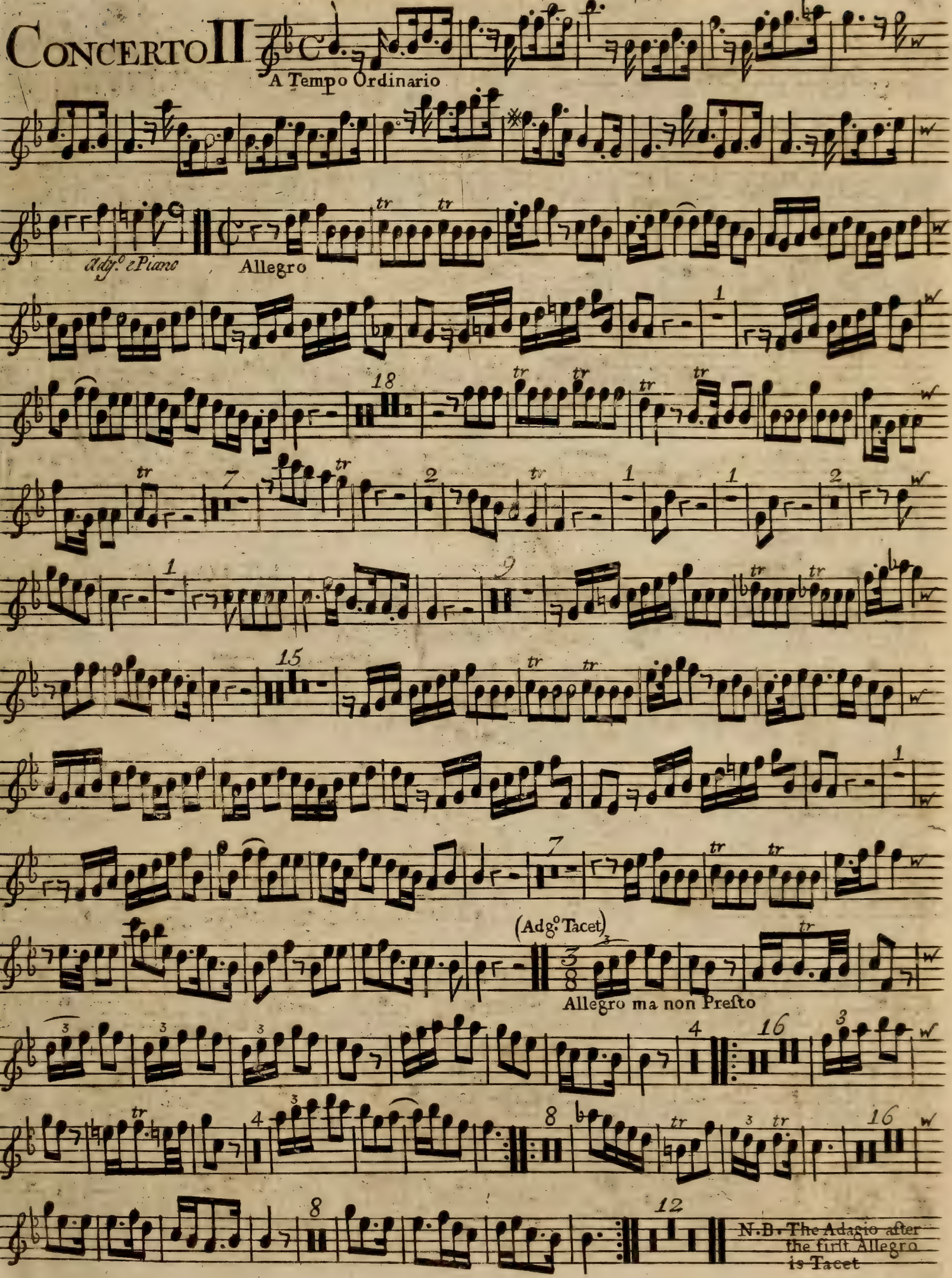
A Tempo Ordinario
Adgo e Piano
Allegro
(Adgo Tacet)
Allegro ma non Presto
N.B. The Adagio after the first Allegro is Tacet

CONCERTO III

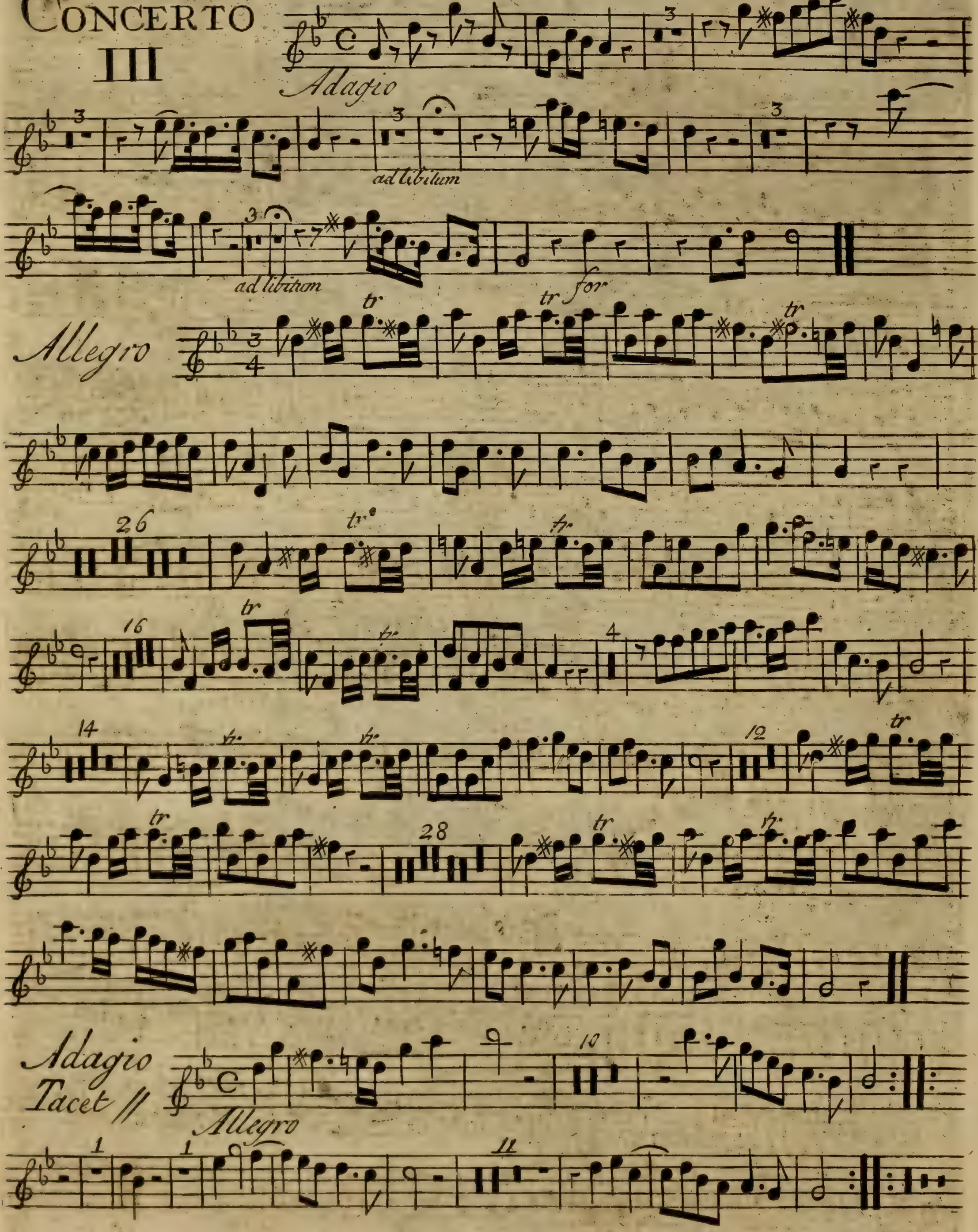

CONCERTO IV

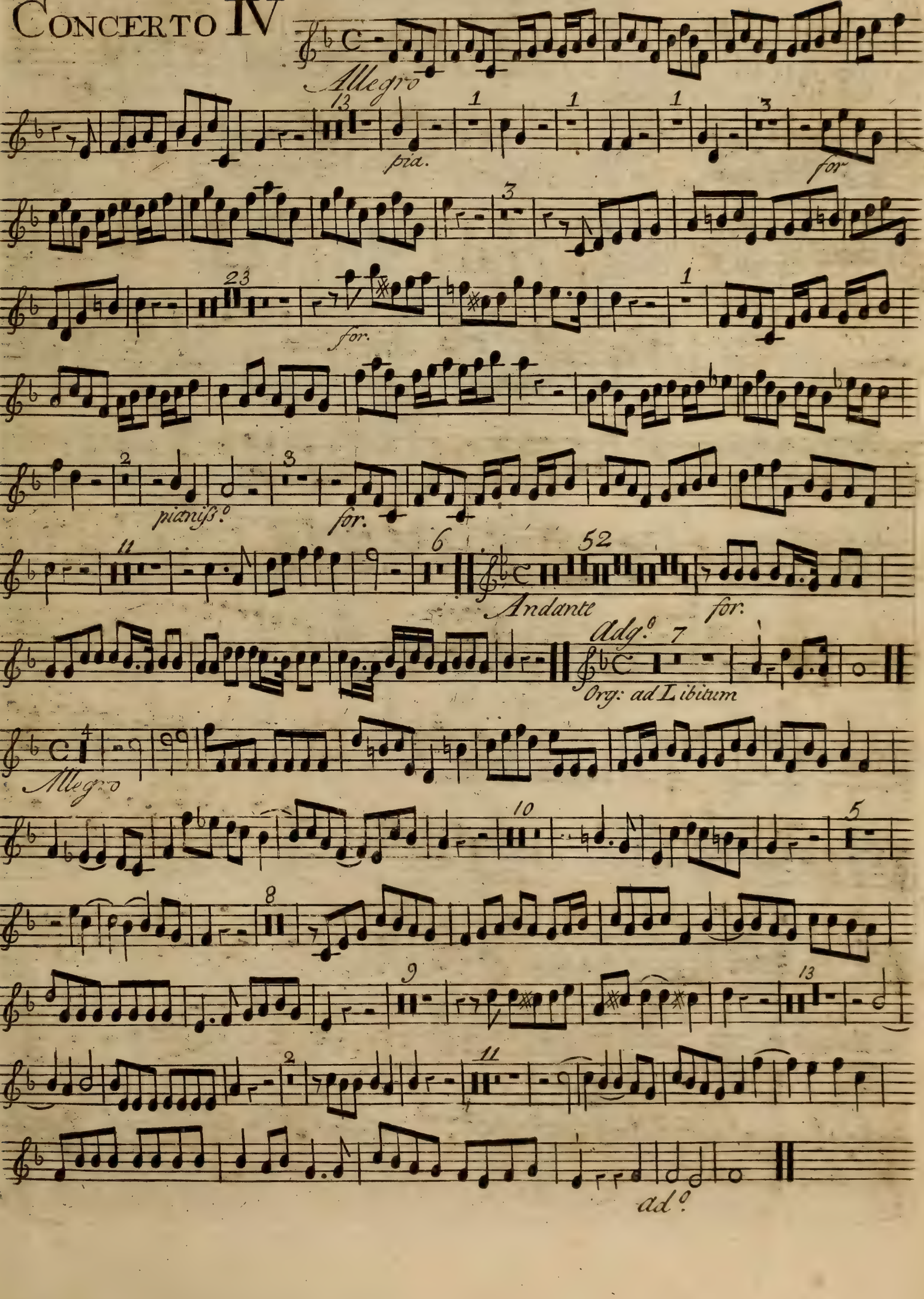
Allegro
pia.
for
for.
pianiss.o
for.
Andante
for.
Adg.o
Org: ad Libitum
Allegro
ad.o

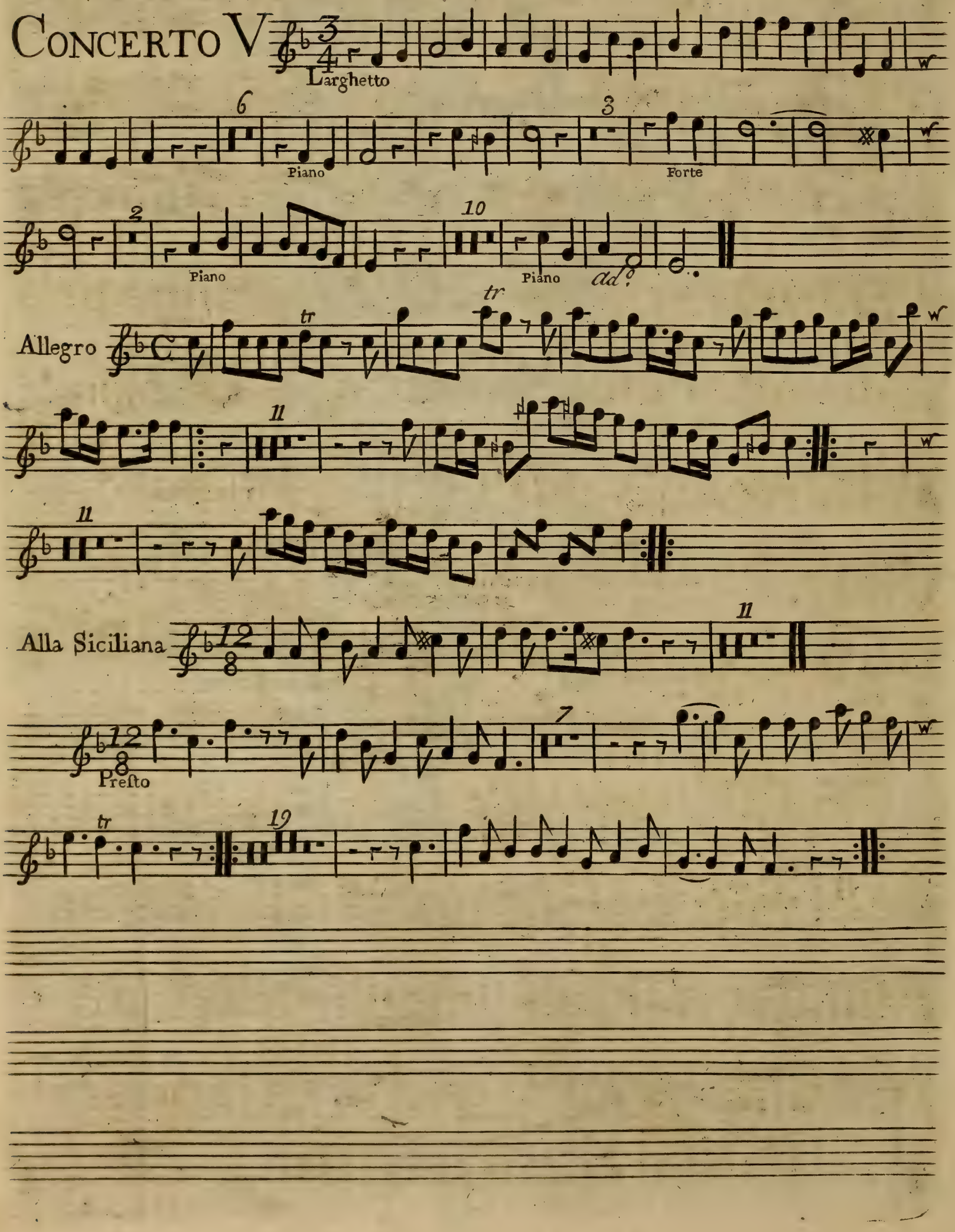
CONCERTO V
Larghetto
Piano
Forte
Piano
Piano
Allegro
Alla Siciliana
Presto

CONCERTO VI

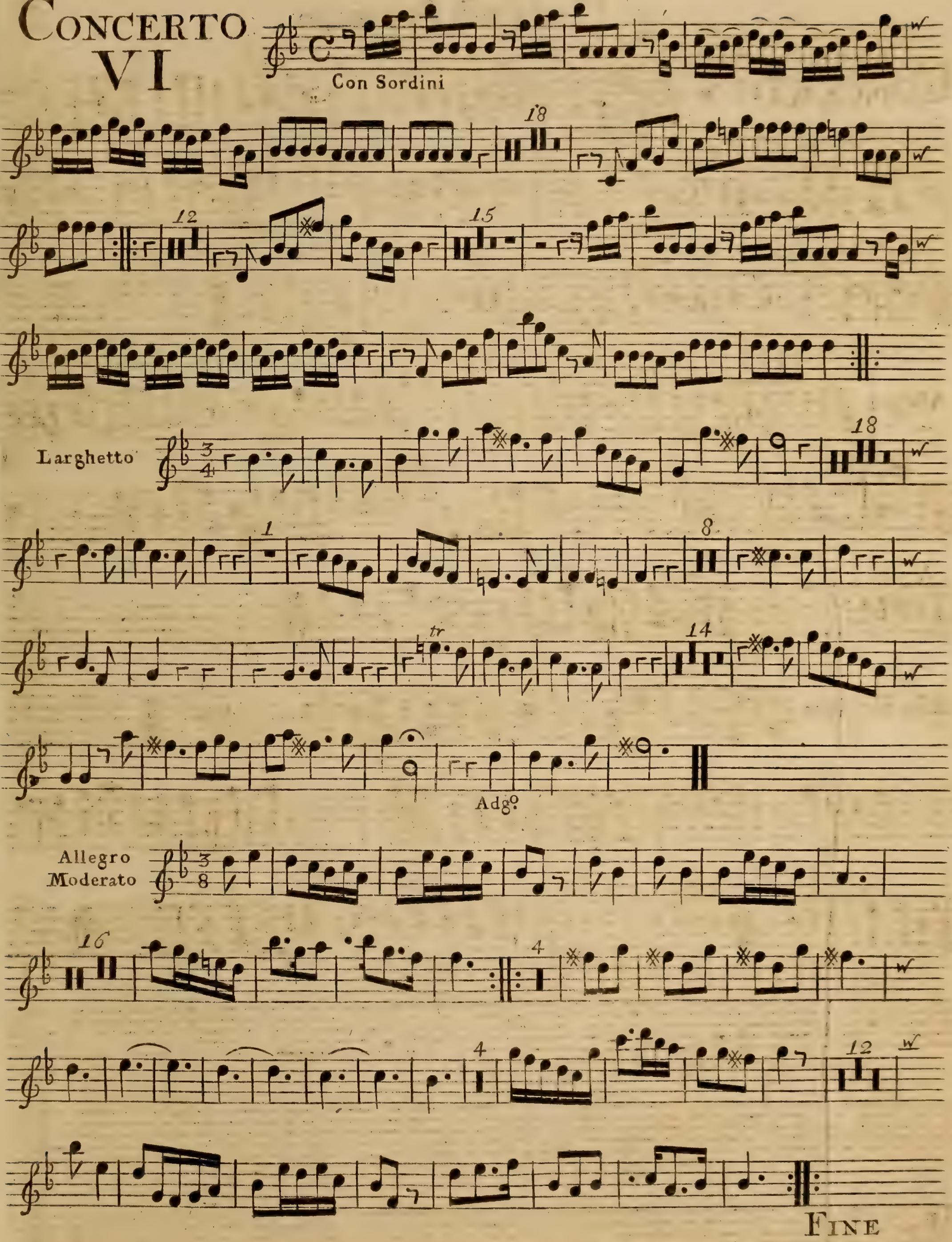

SIX CONCERTOS for the ORGAN *and* HARPSICORD: ALSO for VIOLINS, HAUTBOYS, *and other Instruments,* in 7 Parts.

COMPOS'D BY

Mr. HANDEL.

Opera Quarta.

London. *Printed for* I. Walsh *in Catharine Street in the Strand.*

Of whom may be had Compos'd by Mr HANDEL.

60 Overtures for Violins &c. in 8 Parts
160 Songs Selected from the Oratorios, 6 Parts
12 Grand Concertos for Violins, 7 Parts
6 Concertos for Hoboys and Violins
6 Concertos call'd Select Harmony
The Water and Fire Musick, 7 Parts
13 Sonatas for 2 Violins and a Bass
12 Solos for a German Flute and a Bass
The Oratorios in Score, Bound, 12 Vol.
60 Overtures for the Harpsicord
2 Sets of Lessons, and one Book of Fugues
12 Organ Concertos

Violino primo

Handel's Organ

opra. 4.

CONCERTO I

1st Set.

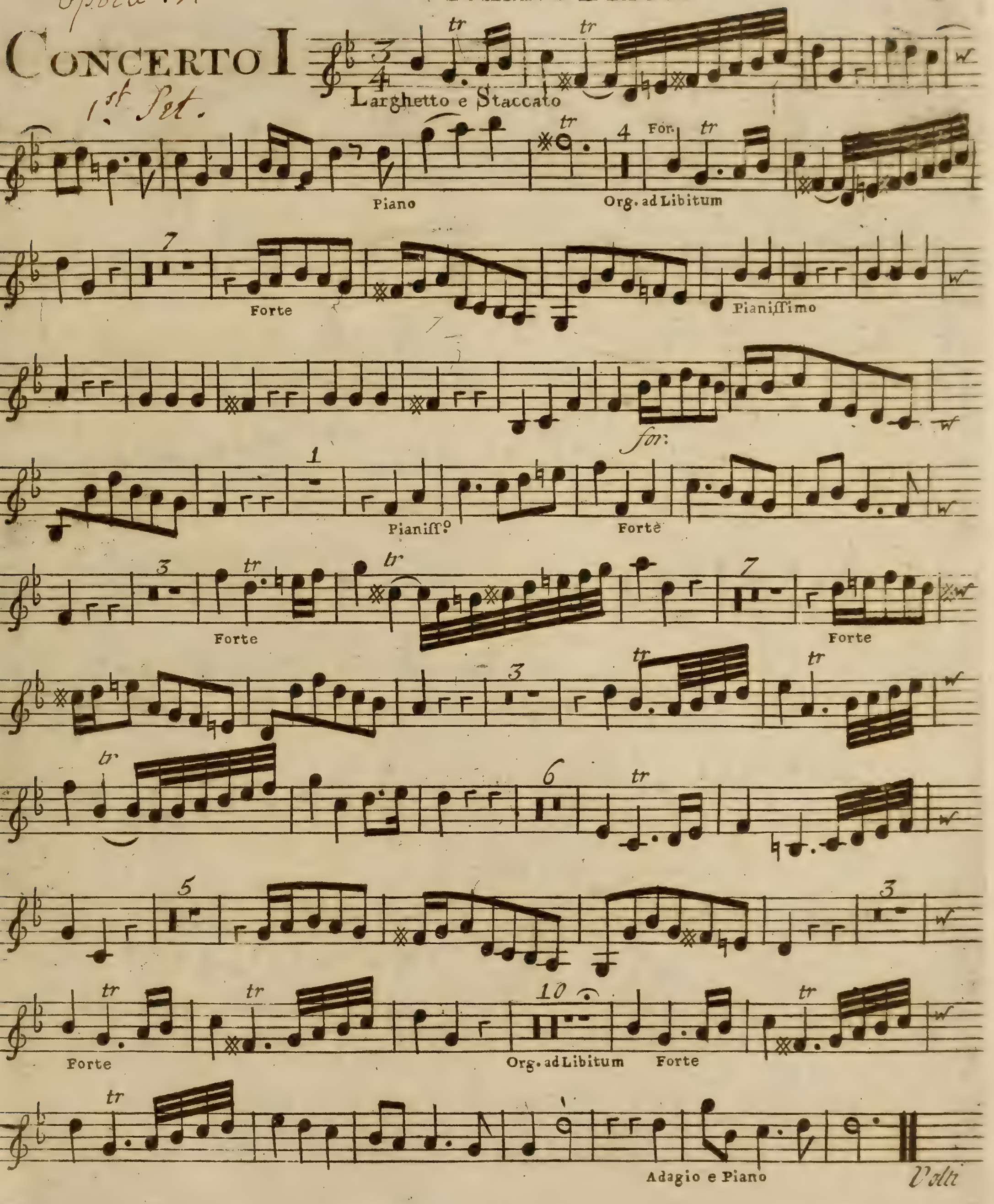

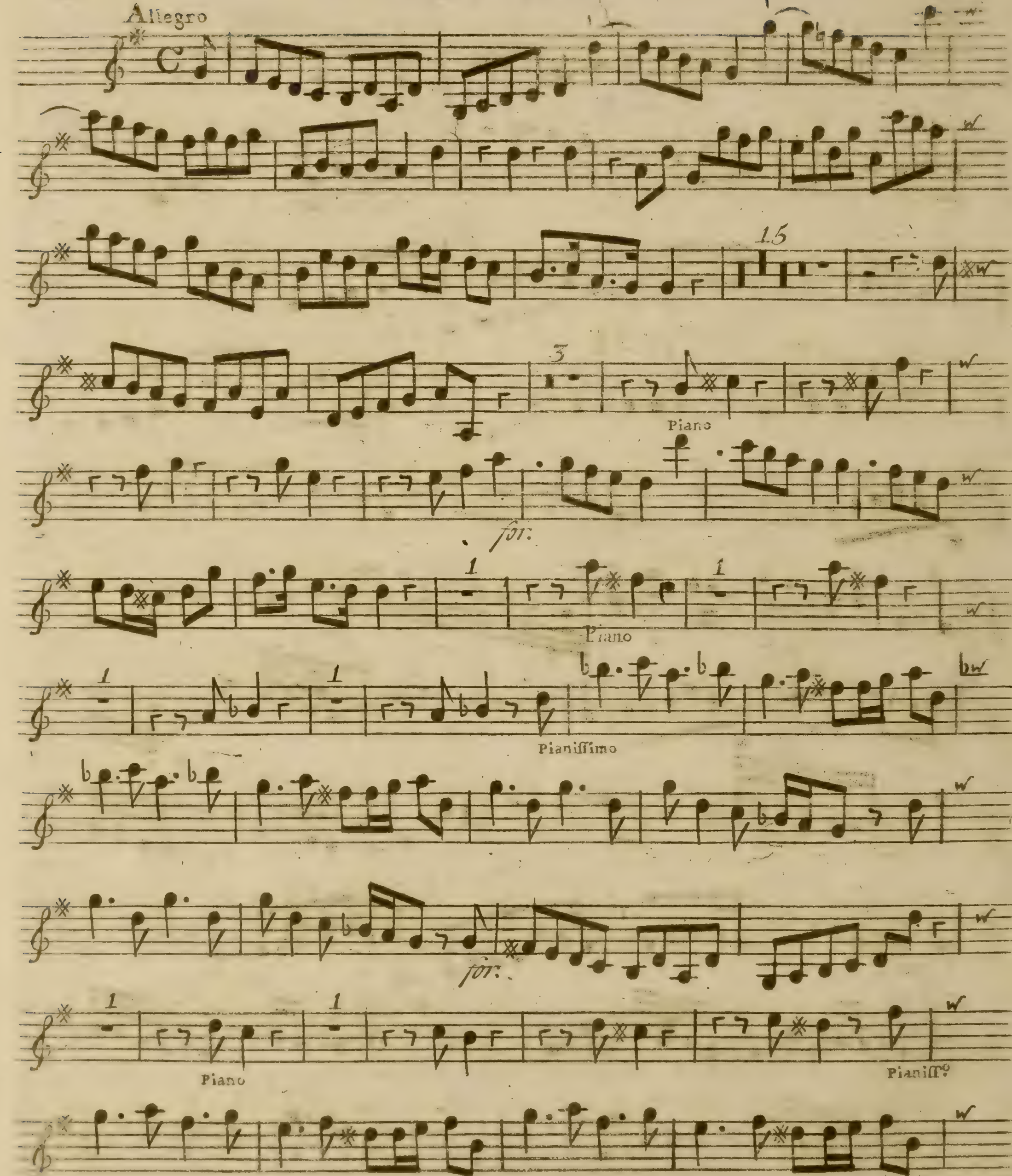
Allegro
Piano
for:
Piano
Pianissimo
for:
Piano
Pianissᵒ

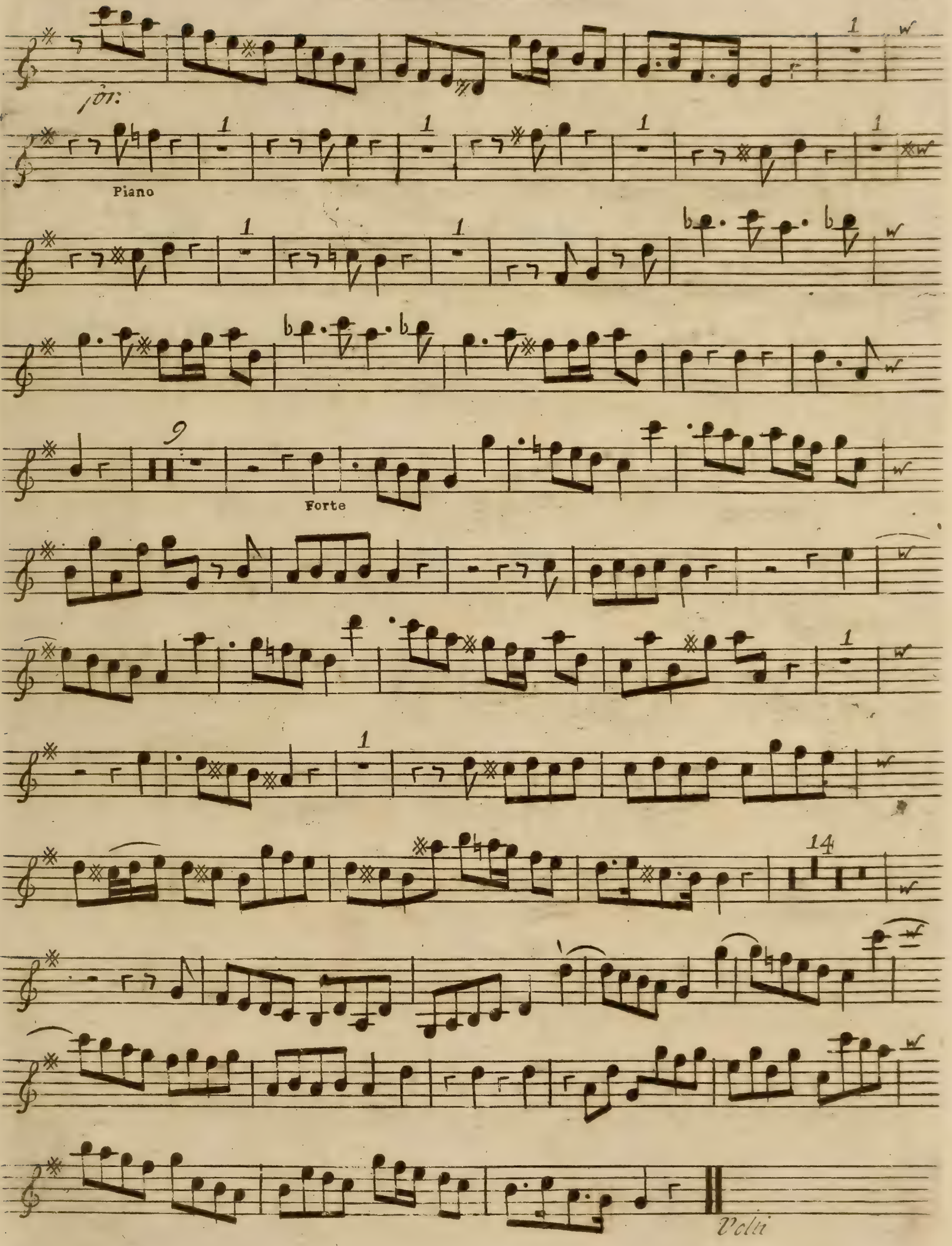
Piano
Forte
Volti

VIOLINO PRIMO

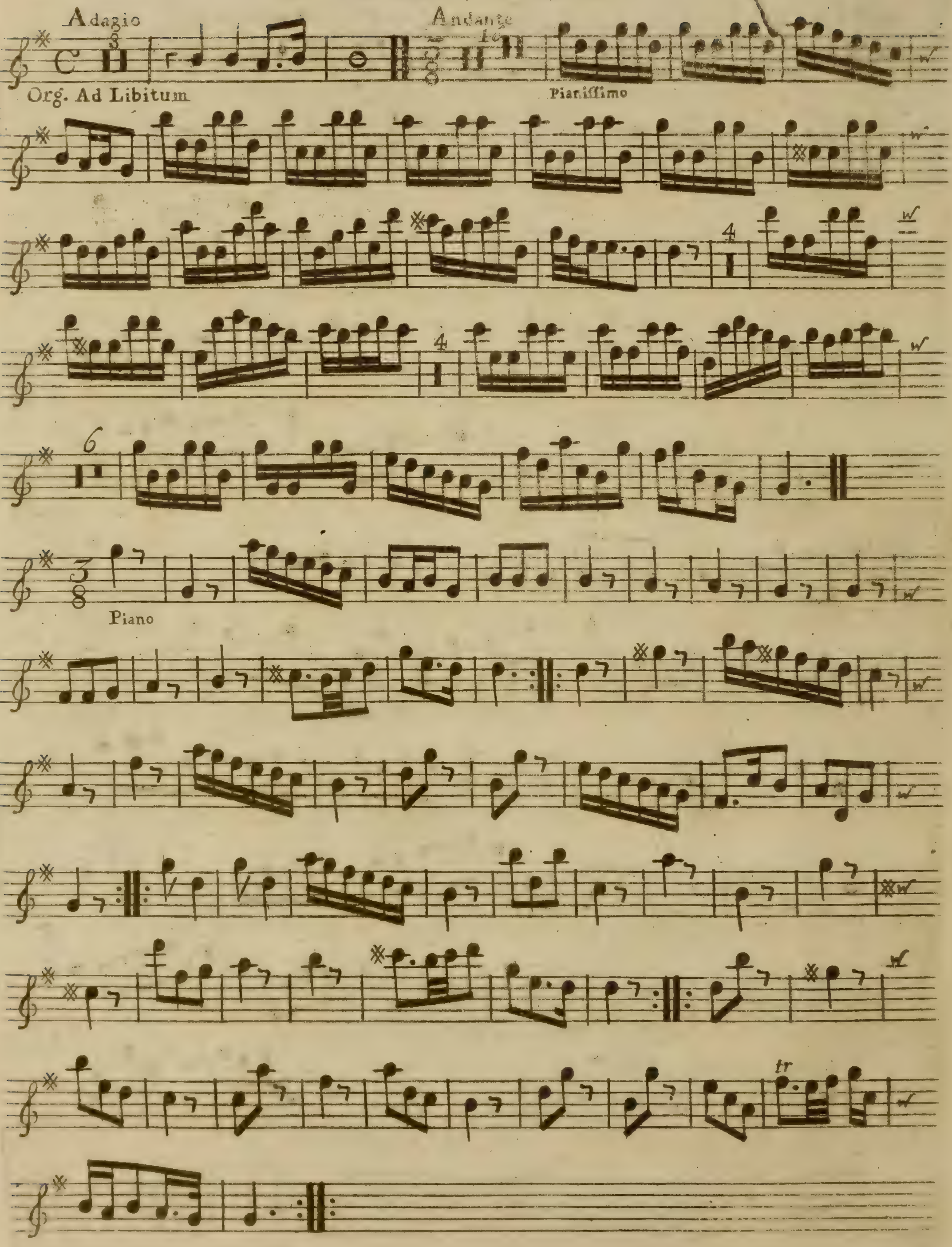

Handel's Organ

VIOLINO PRIMO

CONCERTO II

1st Set.

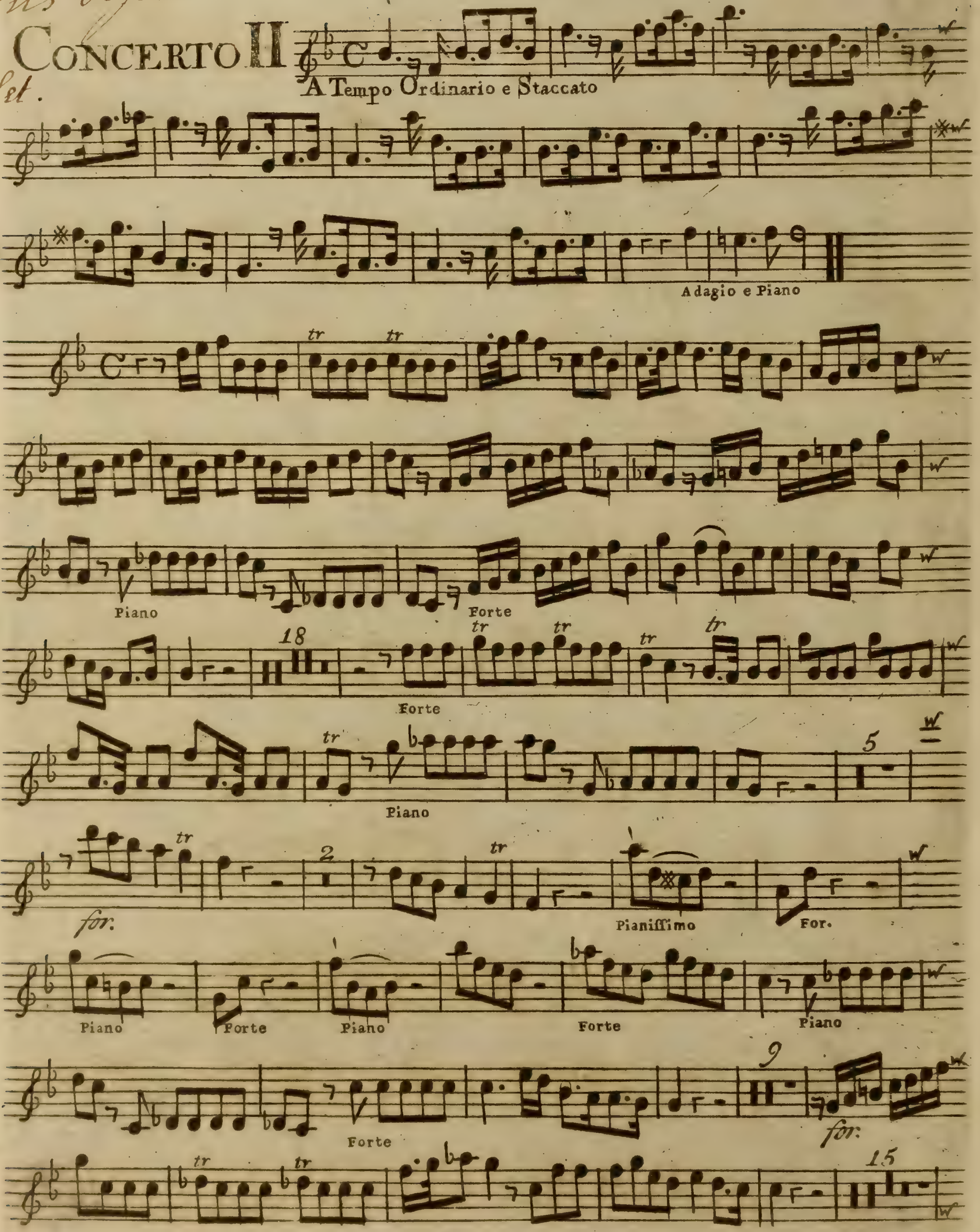

VIOLINO PRIMO

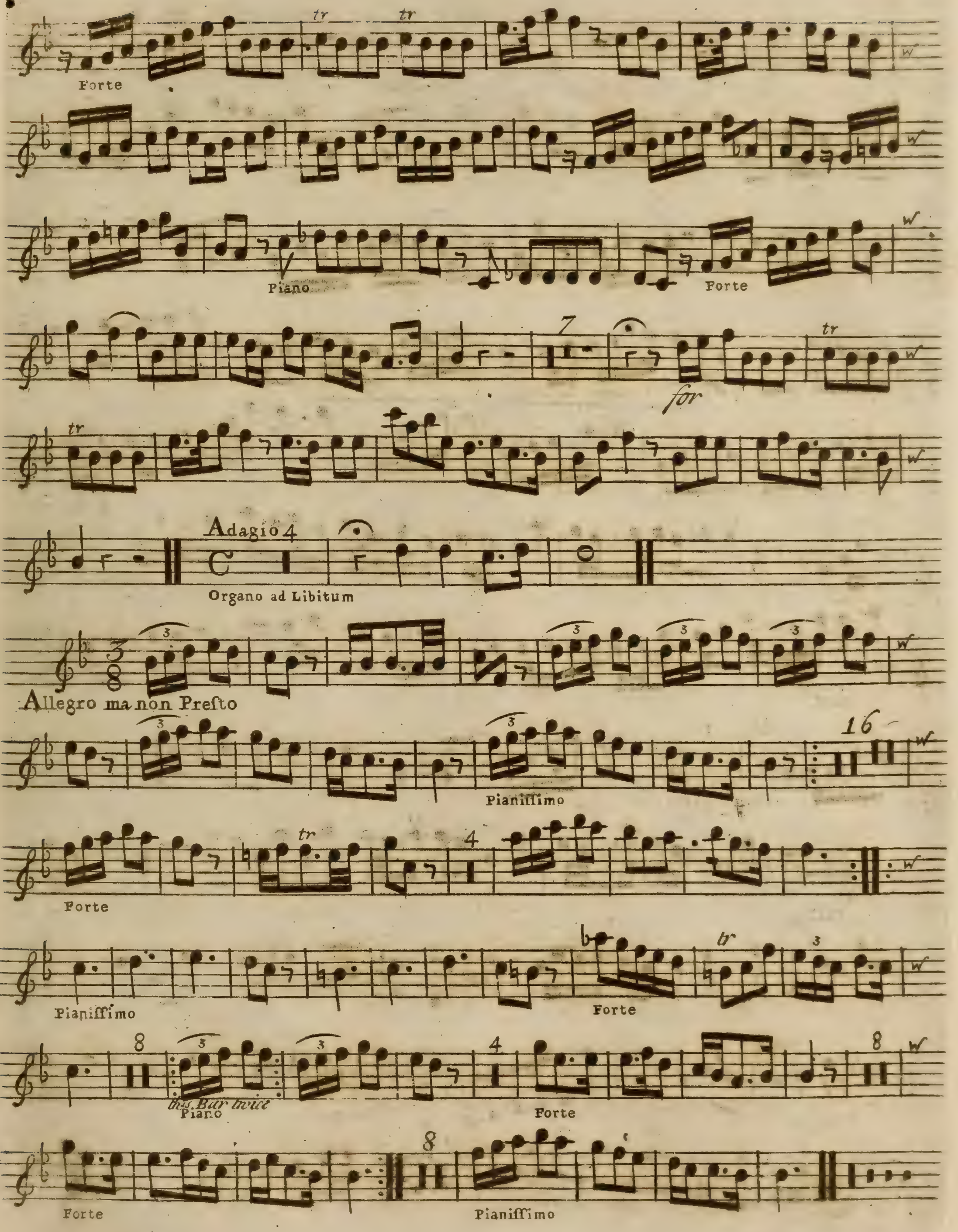

Handel's Organ

1st Set

VIOLINO PRIMO

CONCERTO III

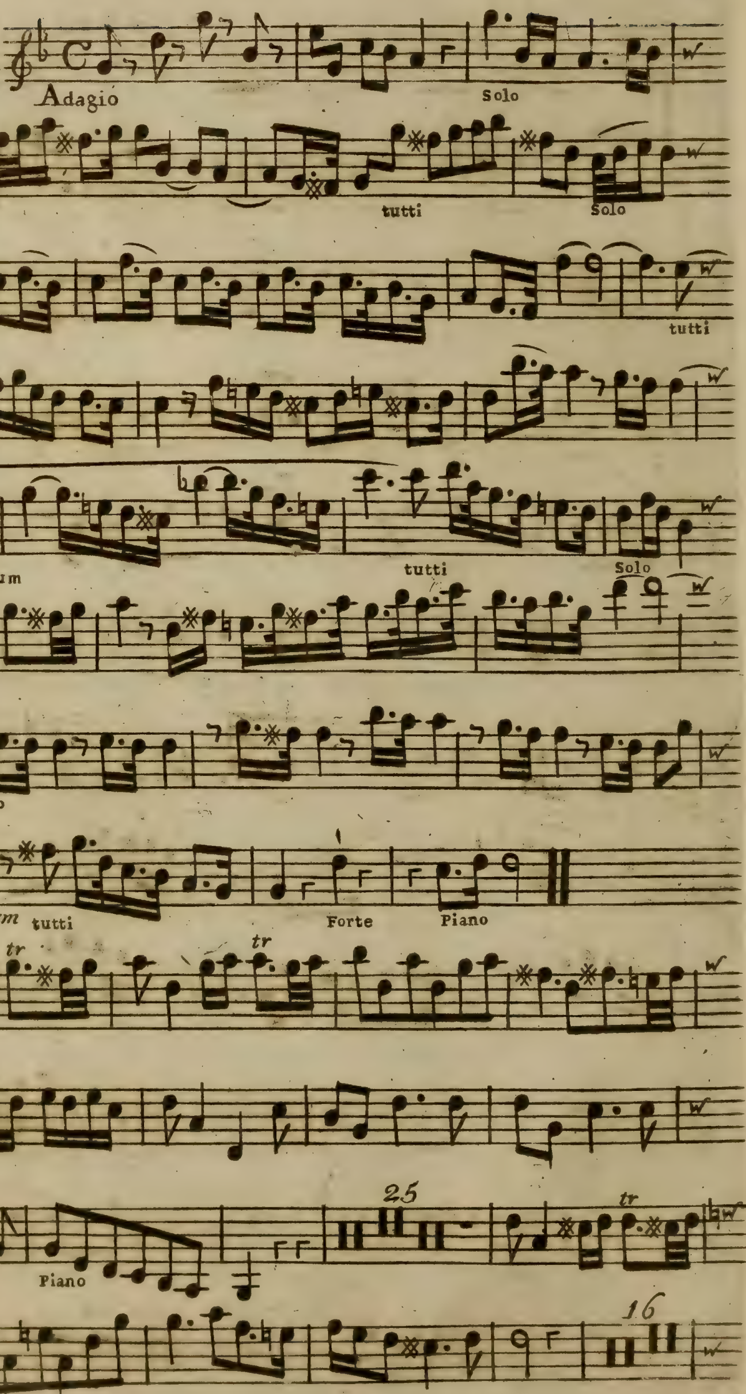

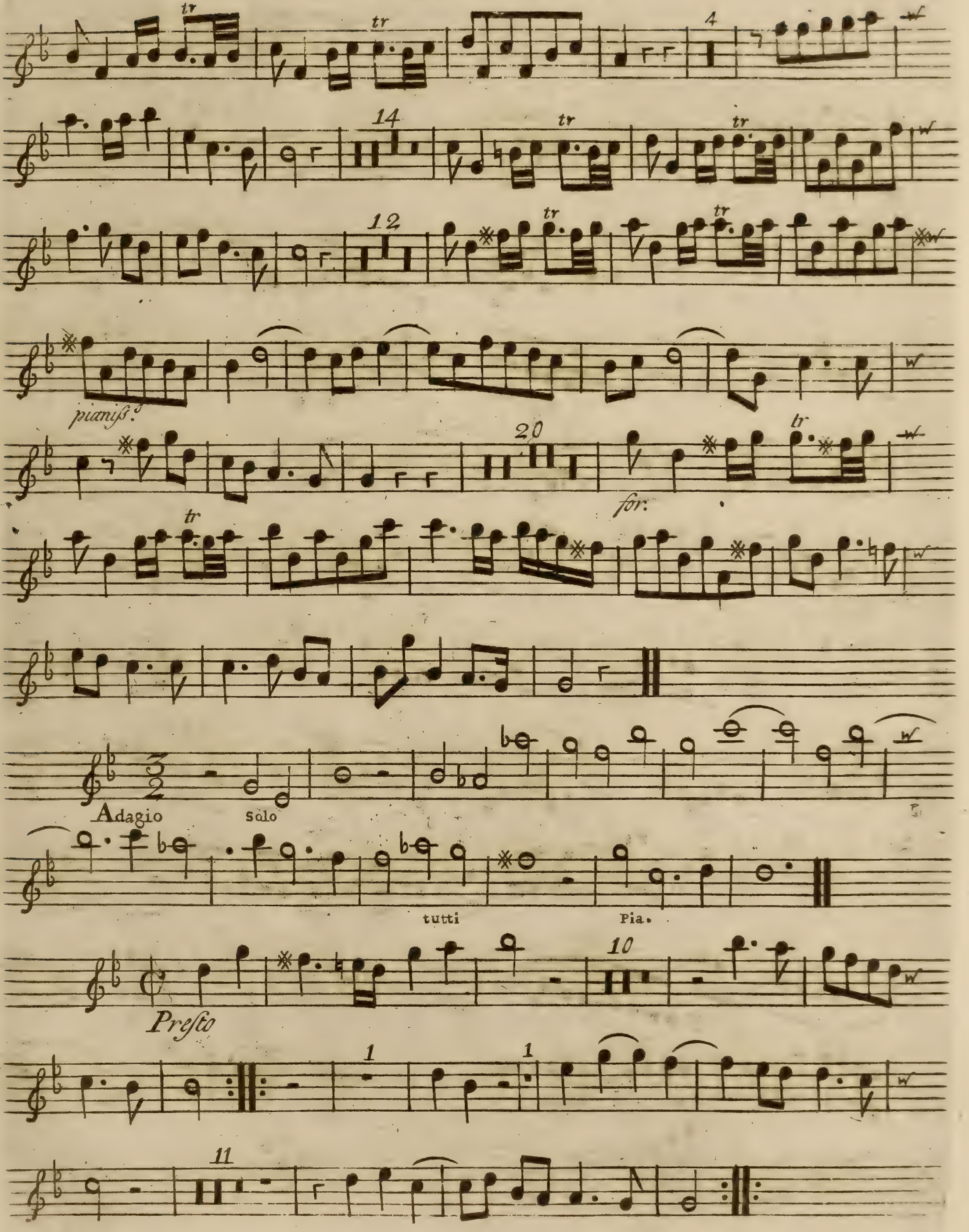
tr
4
14
12
pianiss.
20
for.
Adagio
solo
tutti
Pia.
Presto
10
1
11

Handel's Organ 1st Set 10

VIOLINO PRIMO

CONCERTO IV

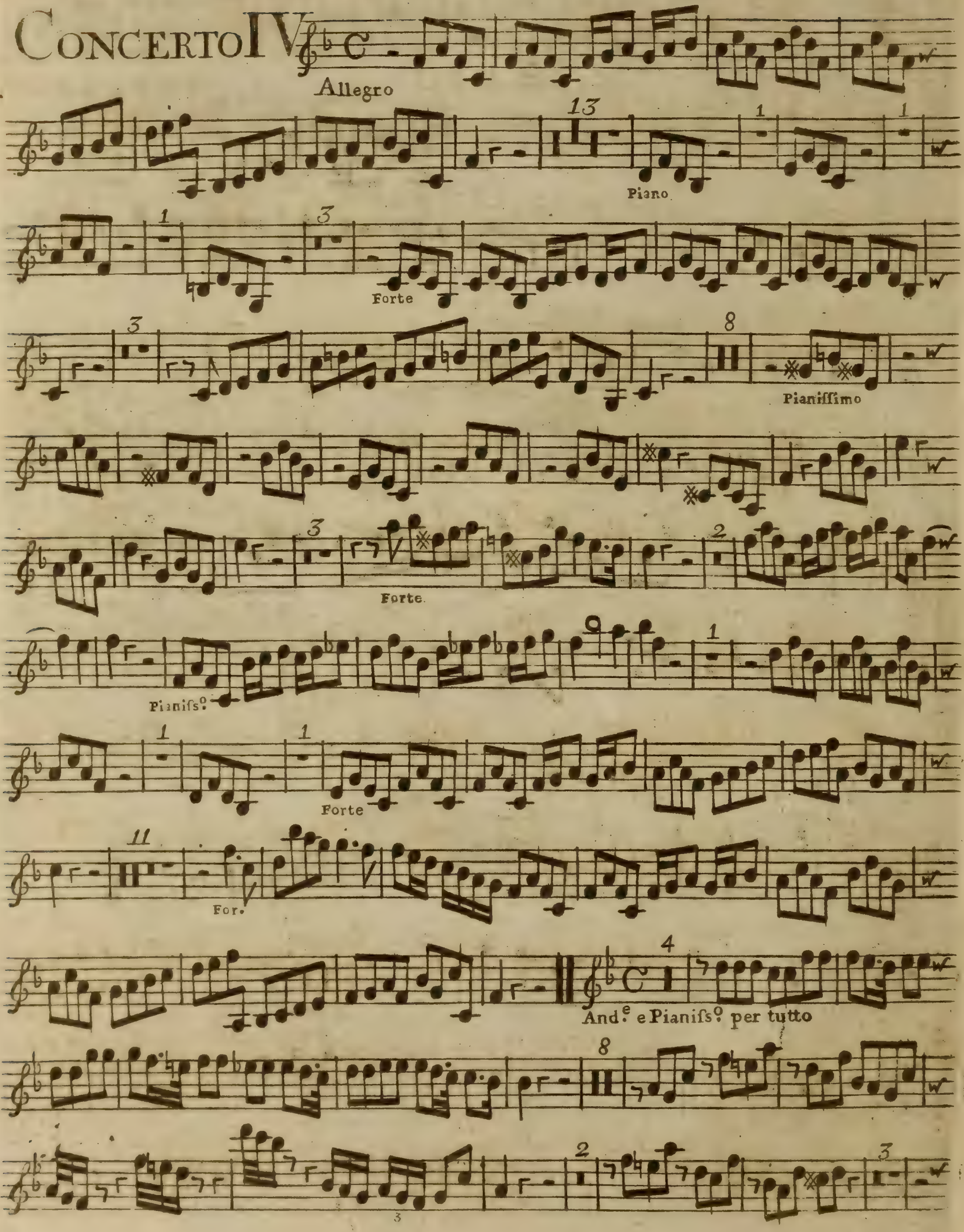

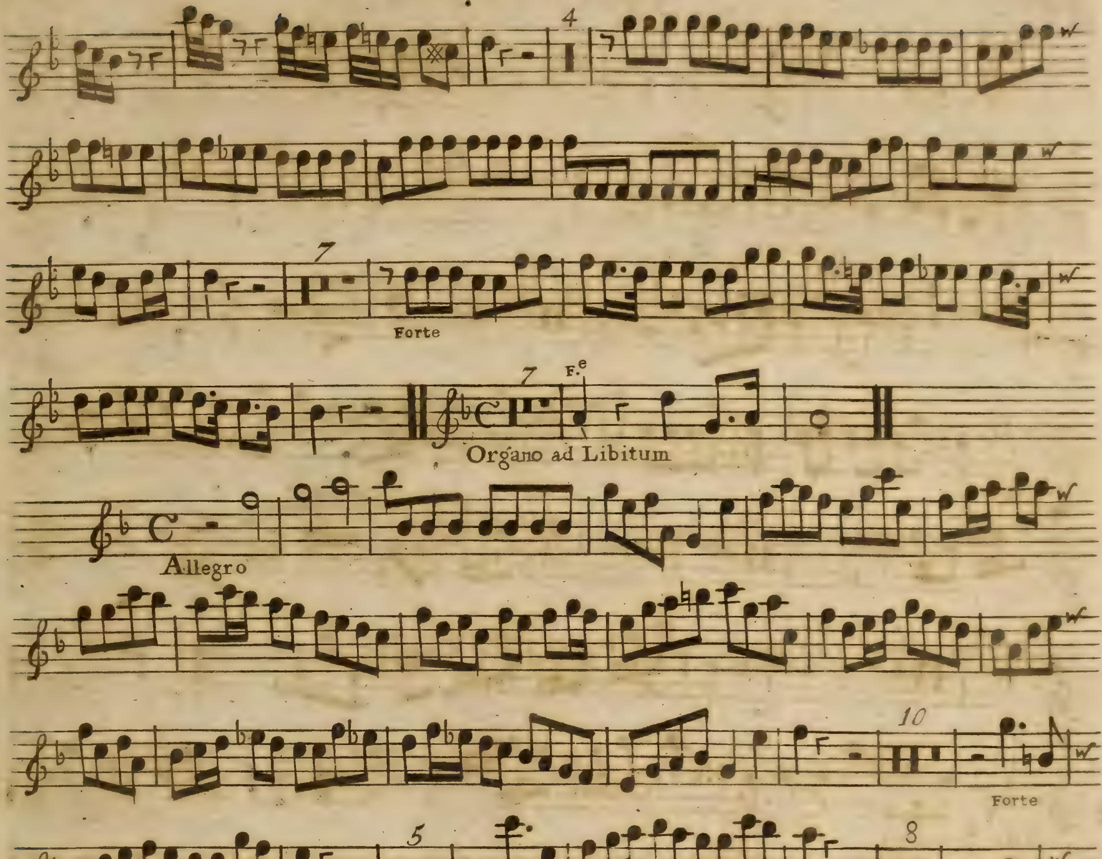
4
7
Forte
7
F.e
Organo ad Libitum
Allegro
10
Forte
5
8
9
13
2
11
Adagio

Handel's Organ

1st Set.

VIOLINO PRIMO

CONCERTO V

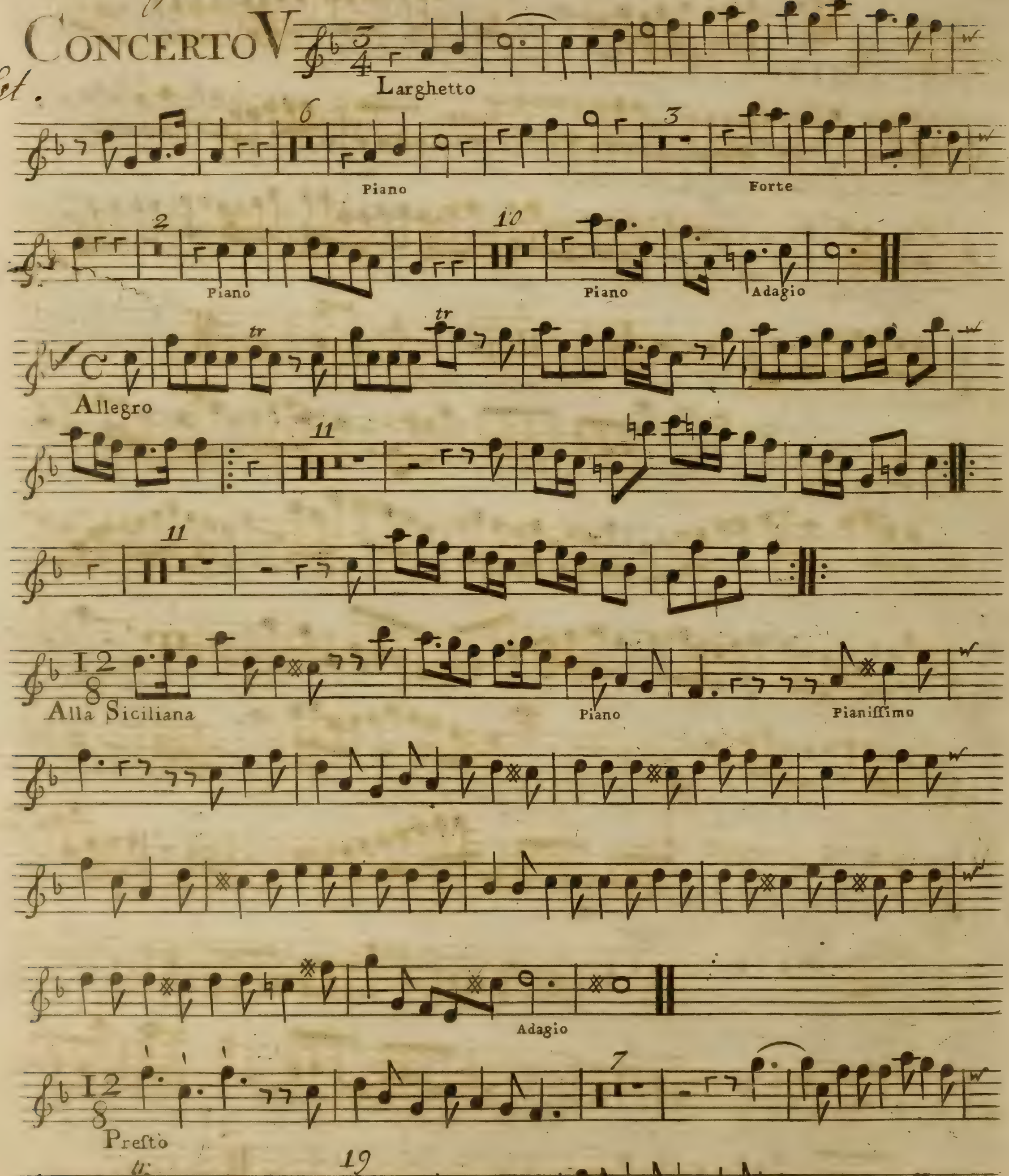

VIOLINO PRIMO

Handel's Organ.

CONCERTO VI

1st Set.

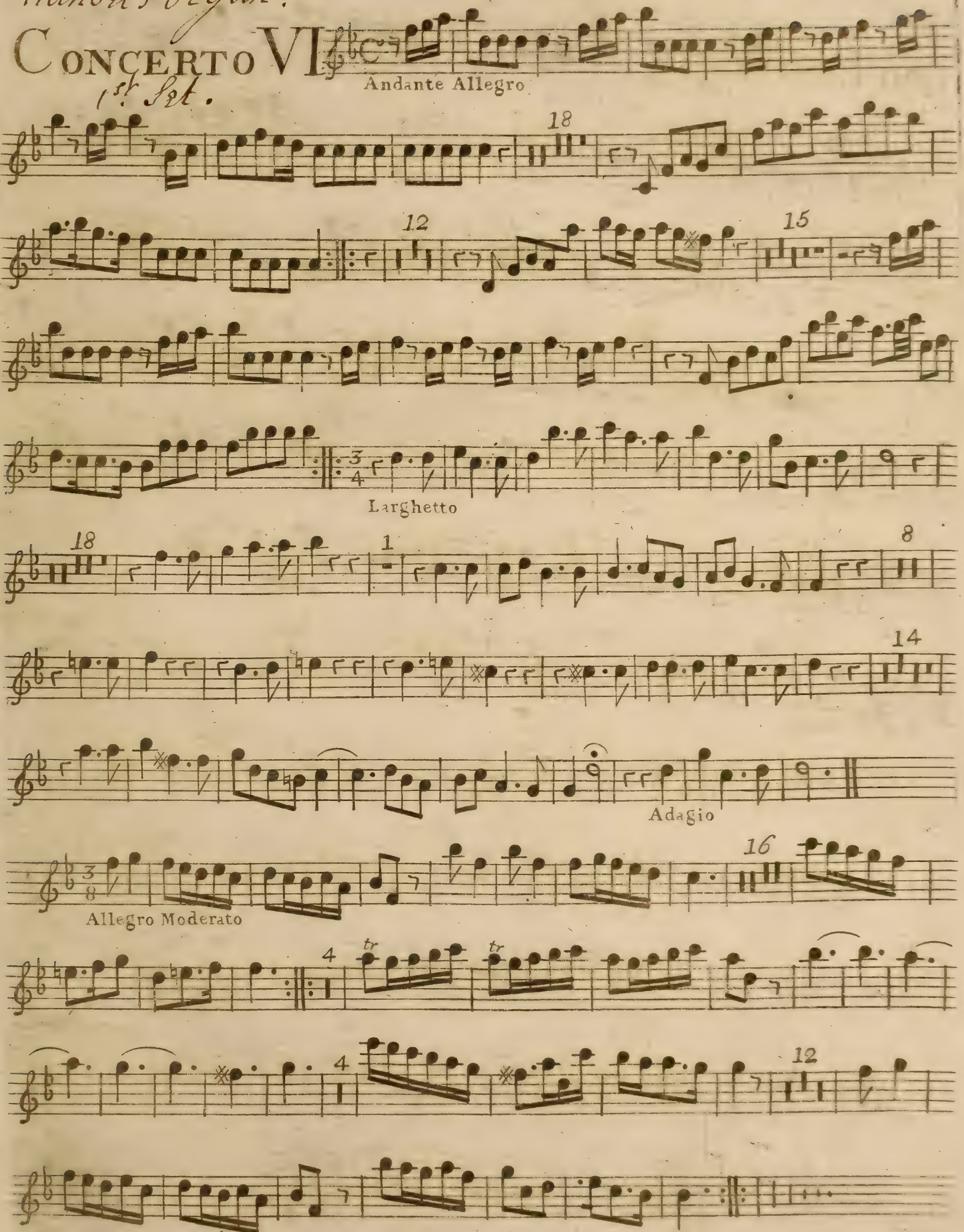

No 3

SIX CONCERTOS

for the

ORGAN *and* HARPSICORD:

ALSO

for VIOLINS, HAUTBOYS,

and other Instruments,

in 7 Parts.

COMPOS'D BY

Mr. HANDEL.

Opera Quarta.

London. *Printed for* I. Walsh *in Catharine Street in the Strand.*

Of whom may be had Compos'd by Mr HANDEL.

60 Overtures for Violins &c. in 8 Parts
160 Songs Selected from the Oratorios, 6 Parts
12 Grand Concertos for Violins, 7 Parts
6 Concertos for Hoboys and Violins
6 Concertos call'd Select Harmony
The Water and Fire Musick, 7 Parts
13 Sonatas for 2 Violins and a Bass
12 Solos for a German Flute and a Bass
The Oratorios in Score, Bound, 12 Vol.
60 Overtures for the Harpsicord
2 Sets of Lessons, and one Book of Fugues
12 Organ Concertos

N° 3

No 3

VIOLINO PRIMO

CONCERTO I

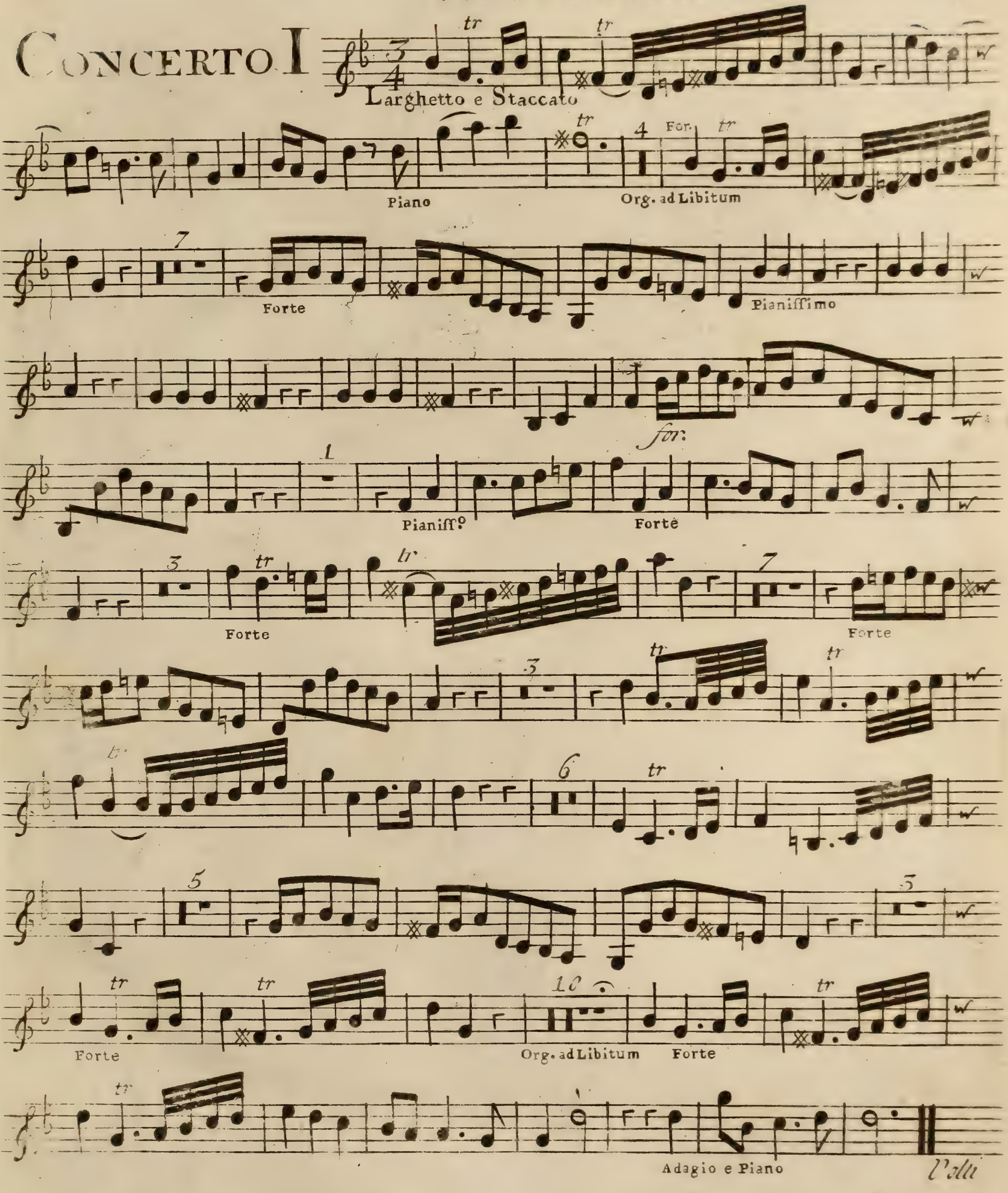

No 3

VIOLINO PRIMO

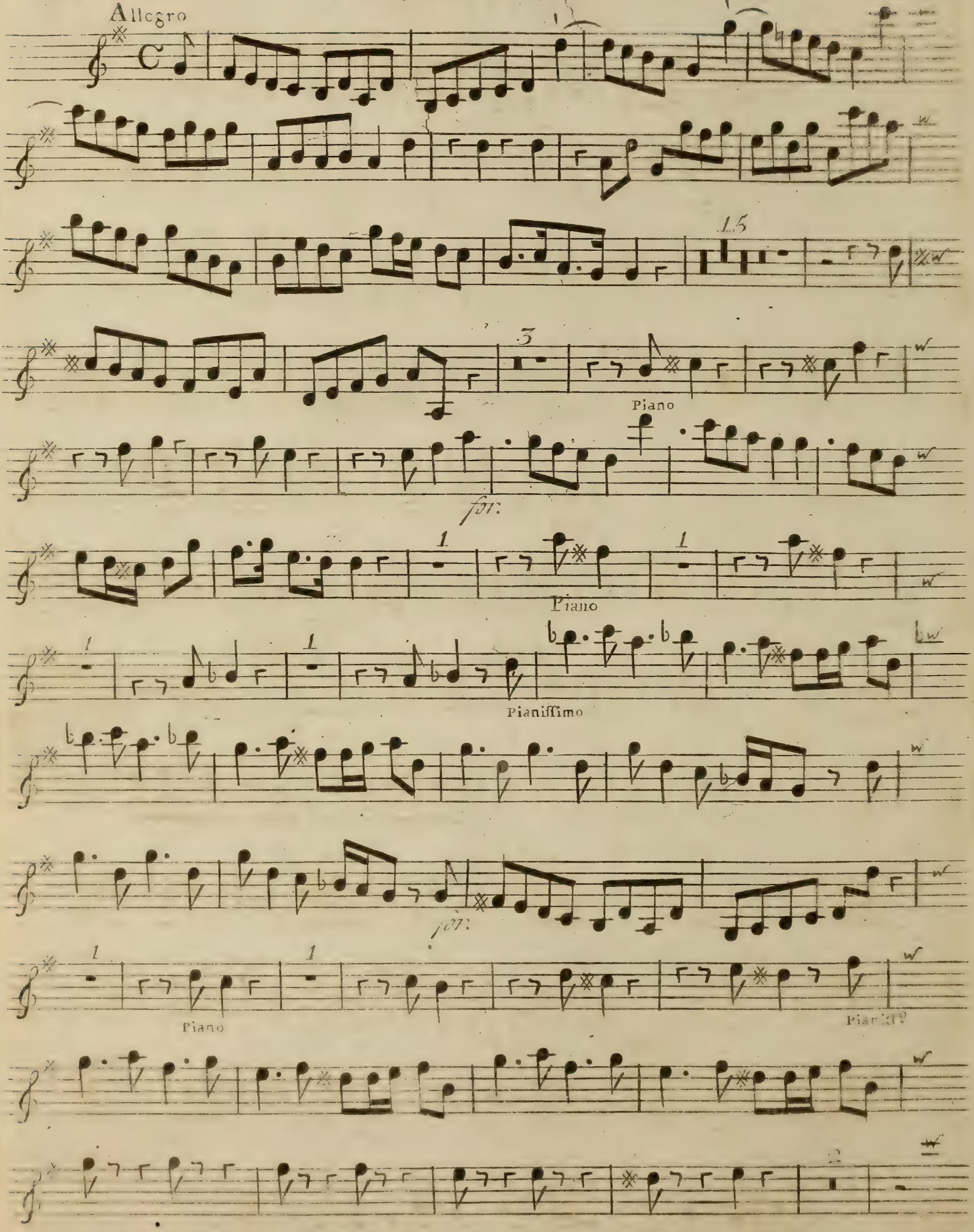

Nº 3

VIOLINO PRIMO

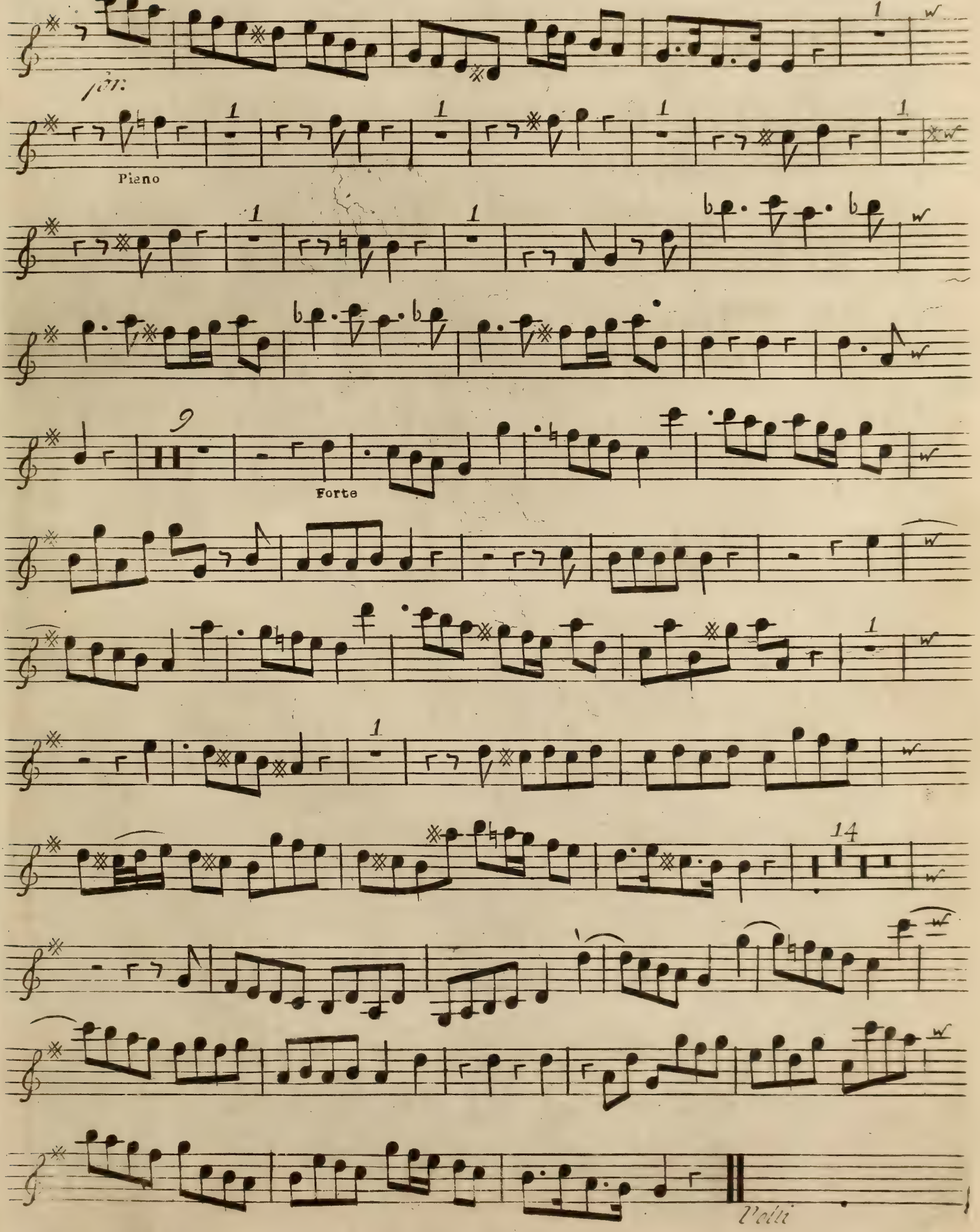

No 3

VIOLINO PRIMO

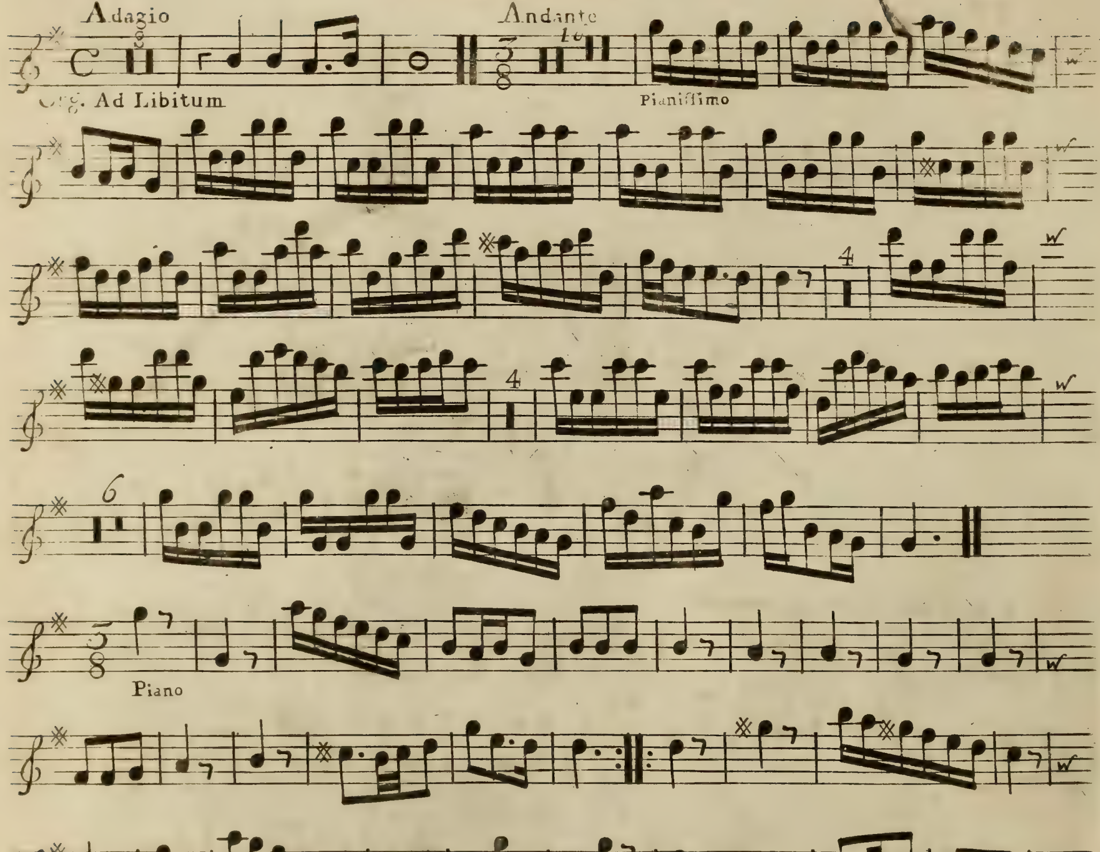

No. 3

N° 3

VIOLINO PRIMO Rep°

CONCERTO II

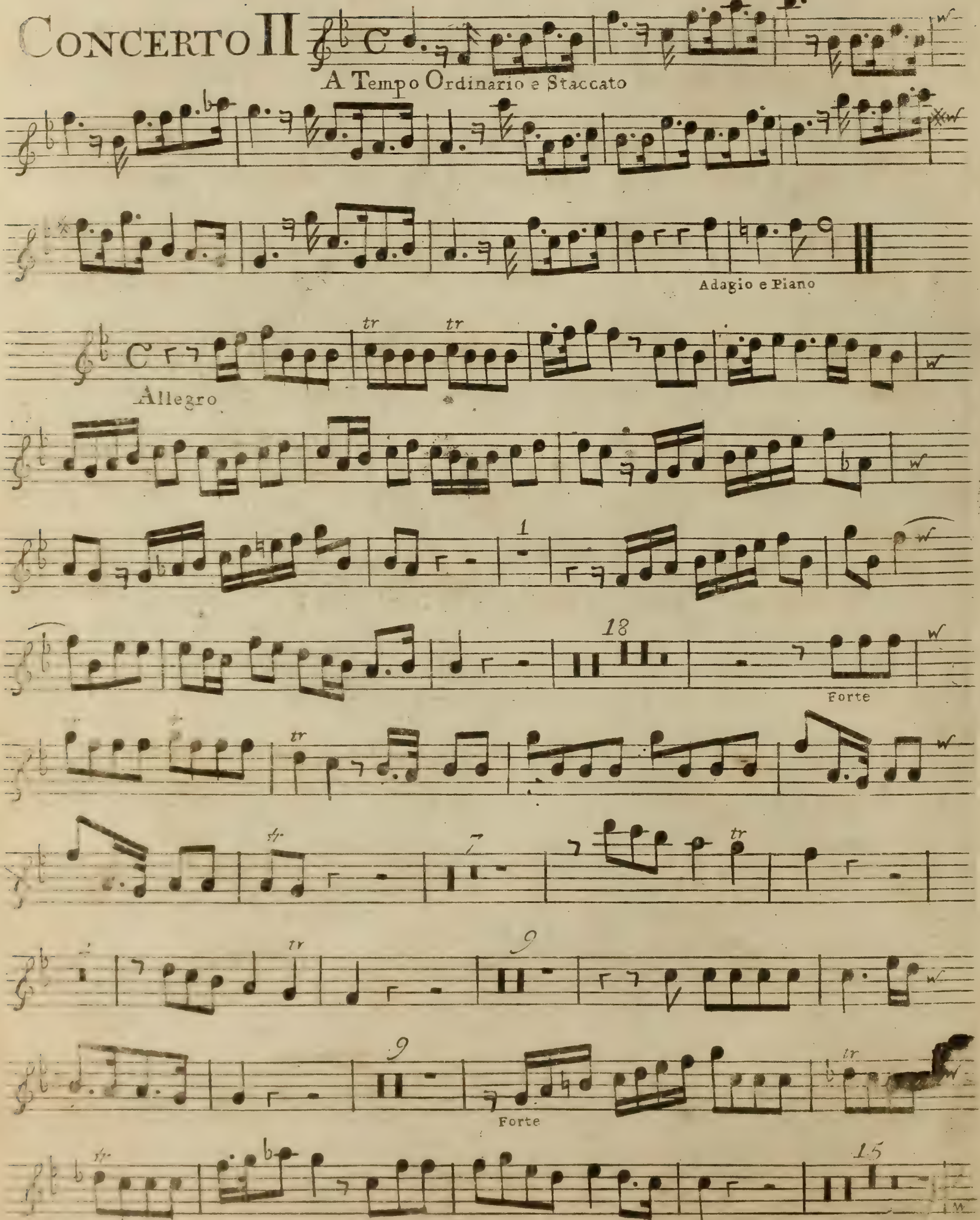

No 3

VIOLINO PRIMO Rep°.

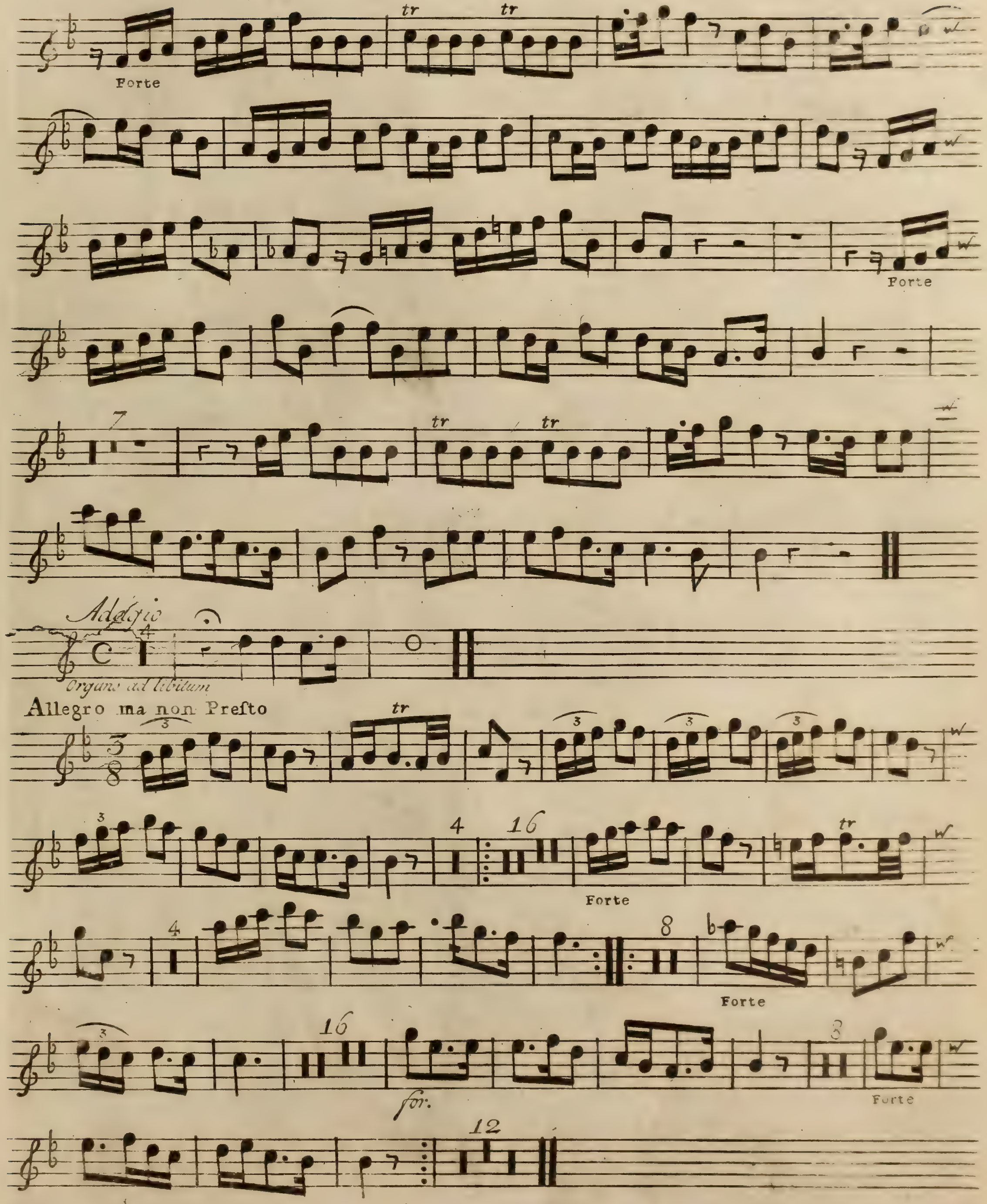

Nº 3

VIOLINO PRIMO RIPIENO

CONCERTO III

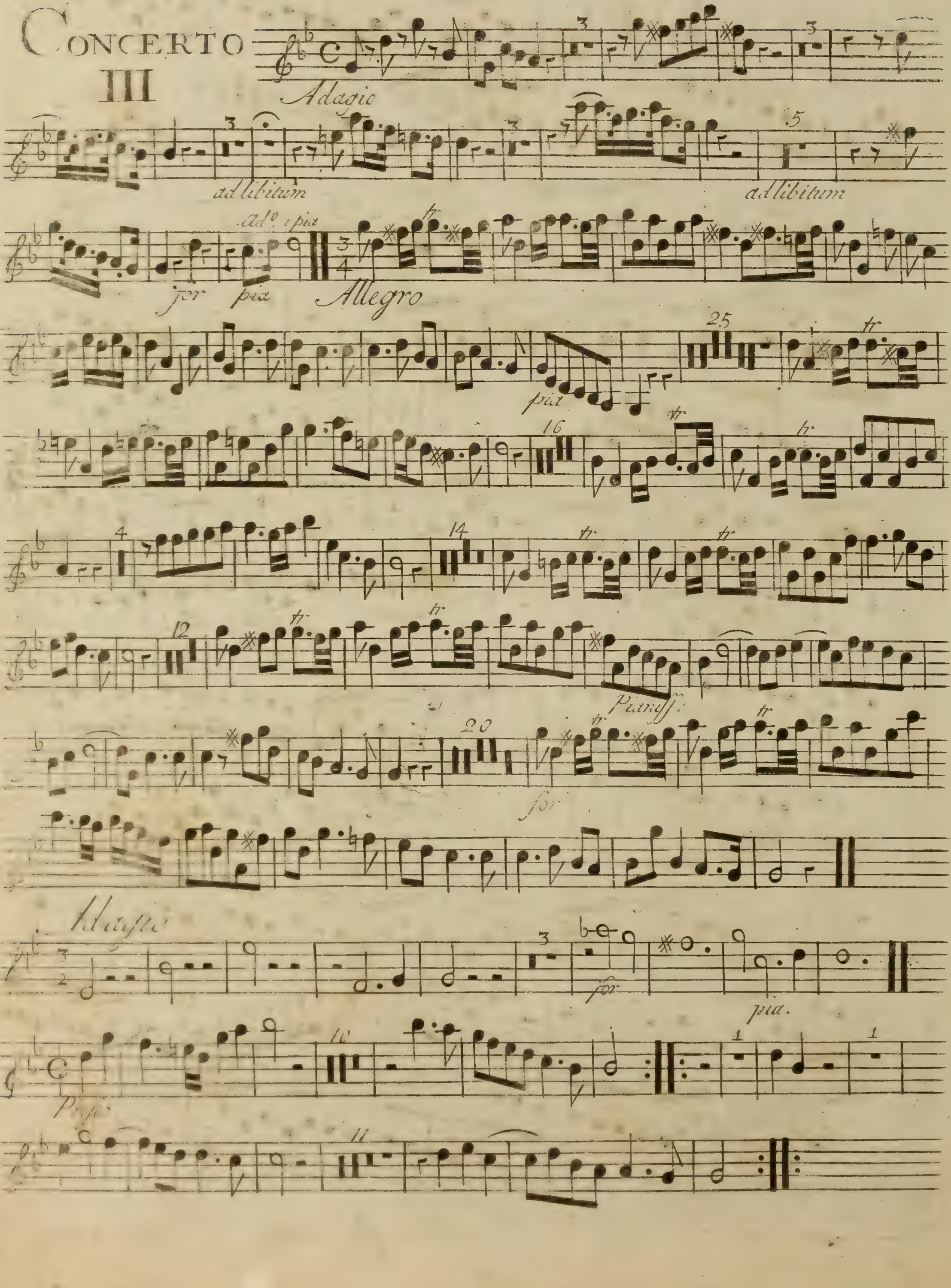

No 3

CONCERTO IV

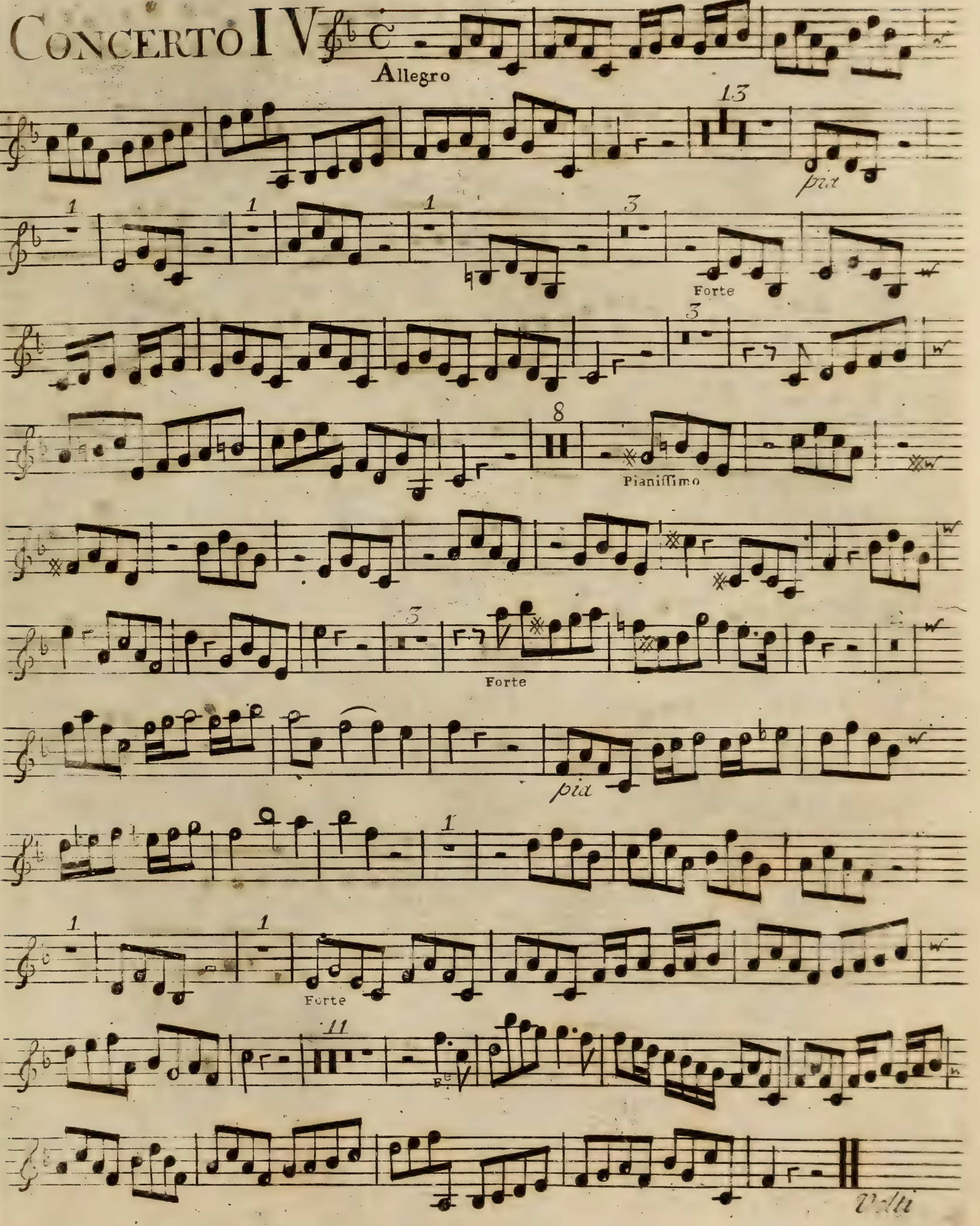

N°. 3

VIOLINO PRIMO Rep^o.

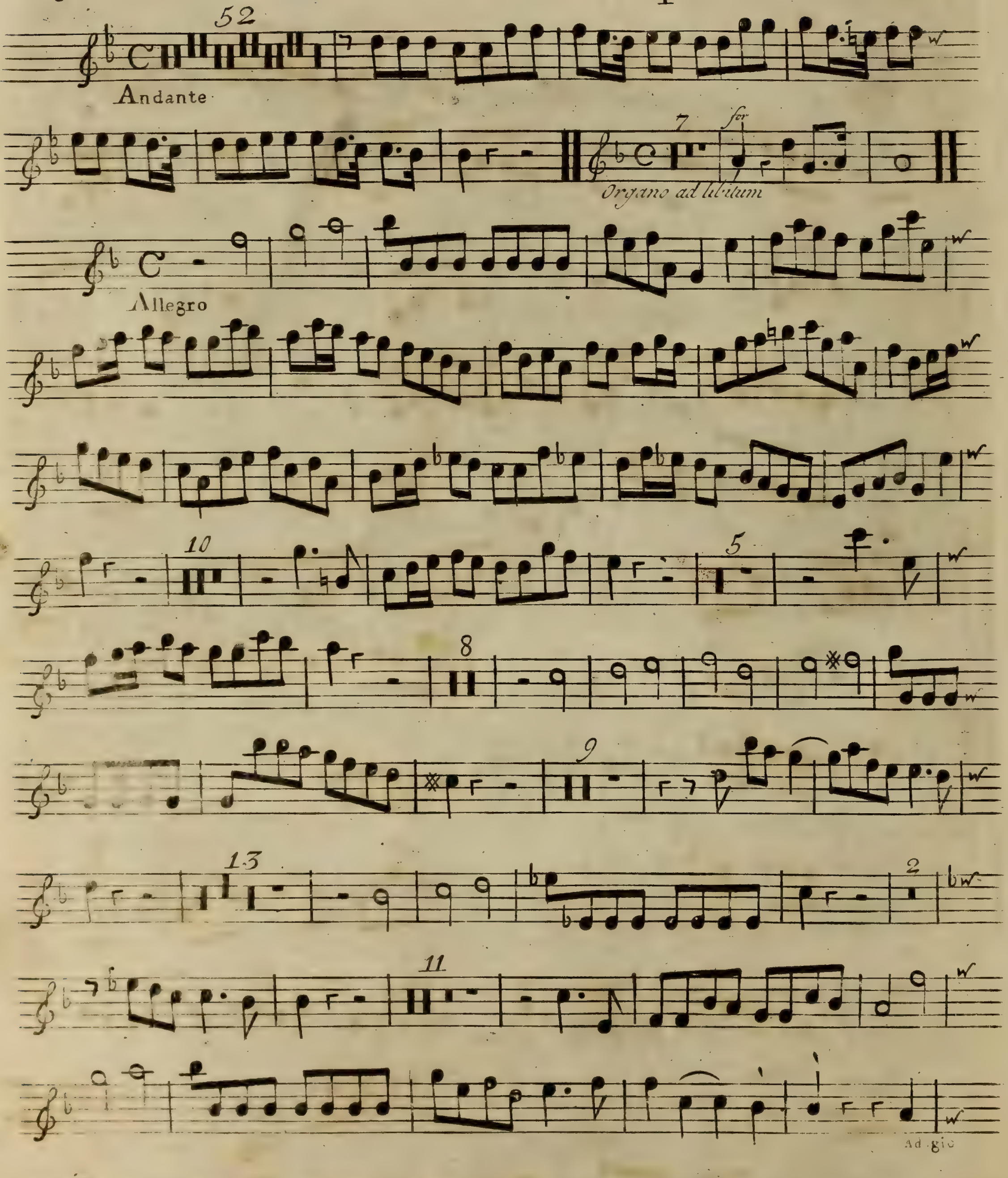

No 3

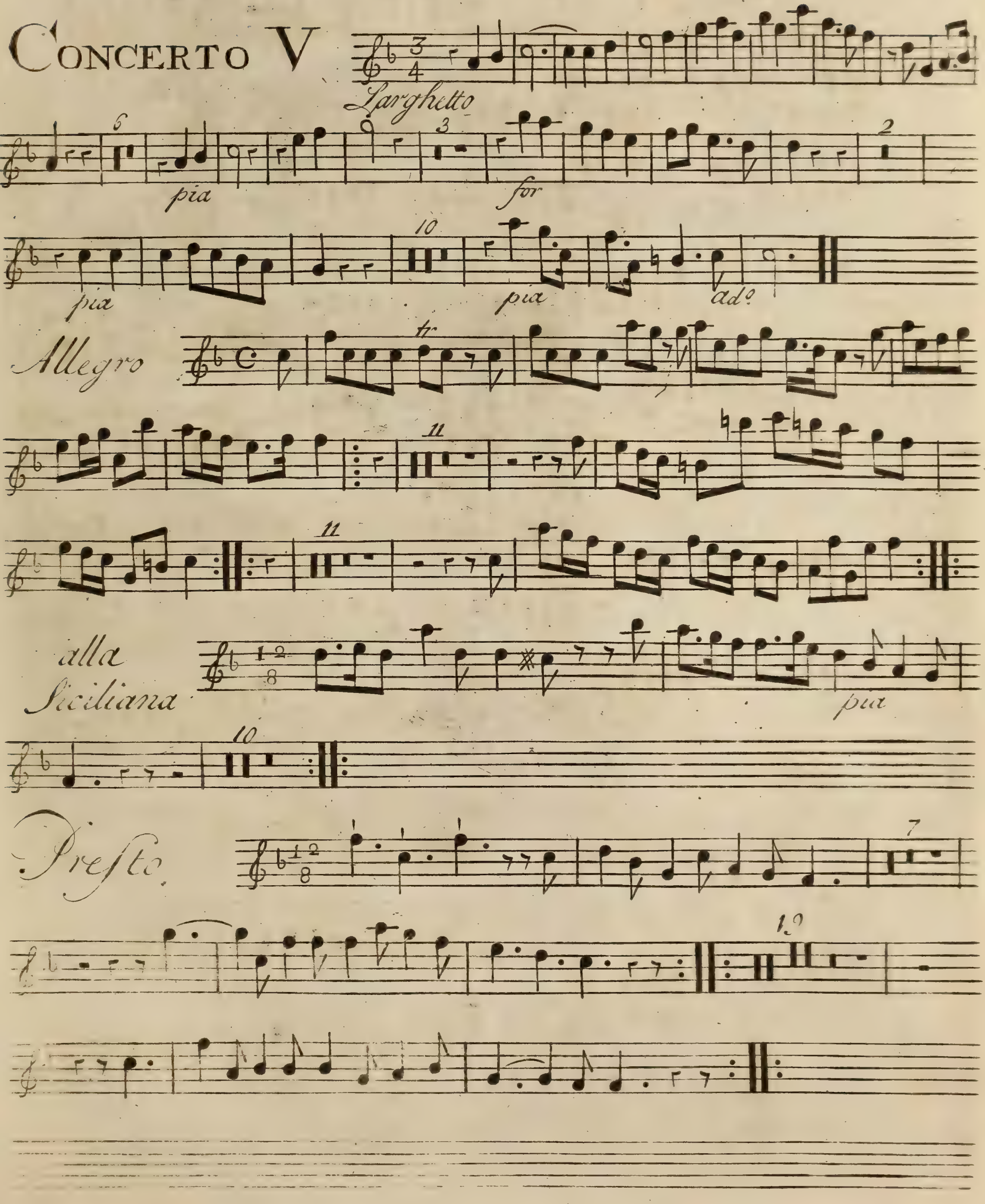
Concerto V
Larghetto
pia
for
pia
pia
adº
Allegro
tr
alla Siciliana
pia
Presto

No 3 Violino Primo

Concerto VI

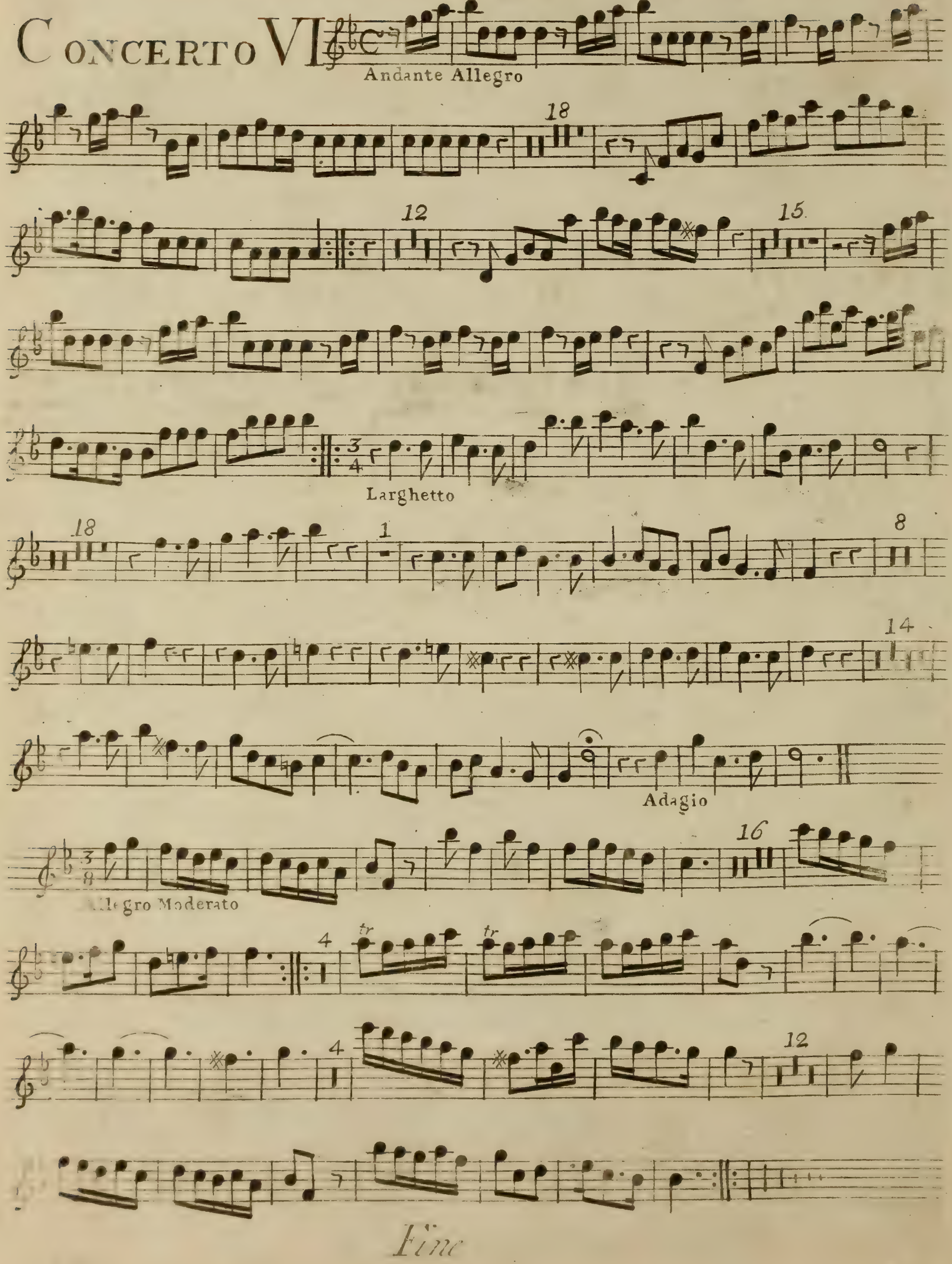

SIX CONCERTOS
for the ORGAN *and* HARPSICORD:
ALSO for VIOLINS, HAUTBOYS,
and other Instruments,
in 7 Parts.

COMPOS'D BY

Mr. HANDEL.

Opera Quarta.

London. *Printed for* I. Walsh *in Catharine Street in the Strand.*

Of whom may be had Compos'd by Mr HANDEL.

- 60 Overtures for Violins &c. in 8 Parts
- 160 Songs Selected from the Oratorios. 6 Parts
- 12 Grand Concertos for Violins. 7 Parts
- 6 Concertos for Hoboys and Violins
- 6 Concertos call'd Select Harmony
- The Water and Fire Musick. 7 Parts
- 13 Sonatas for 2 Violins and a Bass
- 12 Solos for a German Flute and a Bass
- The Oratorios in Score. Bound. 12 Vol.
- 60 Overtures for the Harpsicord
- 2 Sets of Lessons, and one Book of Fugues
- 12 Organ Concertos

Violino secondo

Handel op:4.

CONCERTO I

Organ . 1st. Set

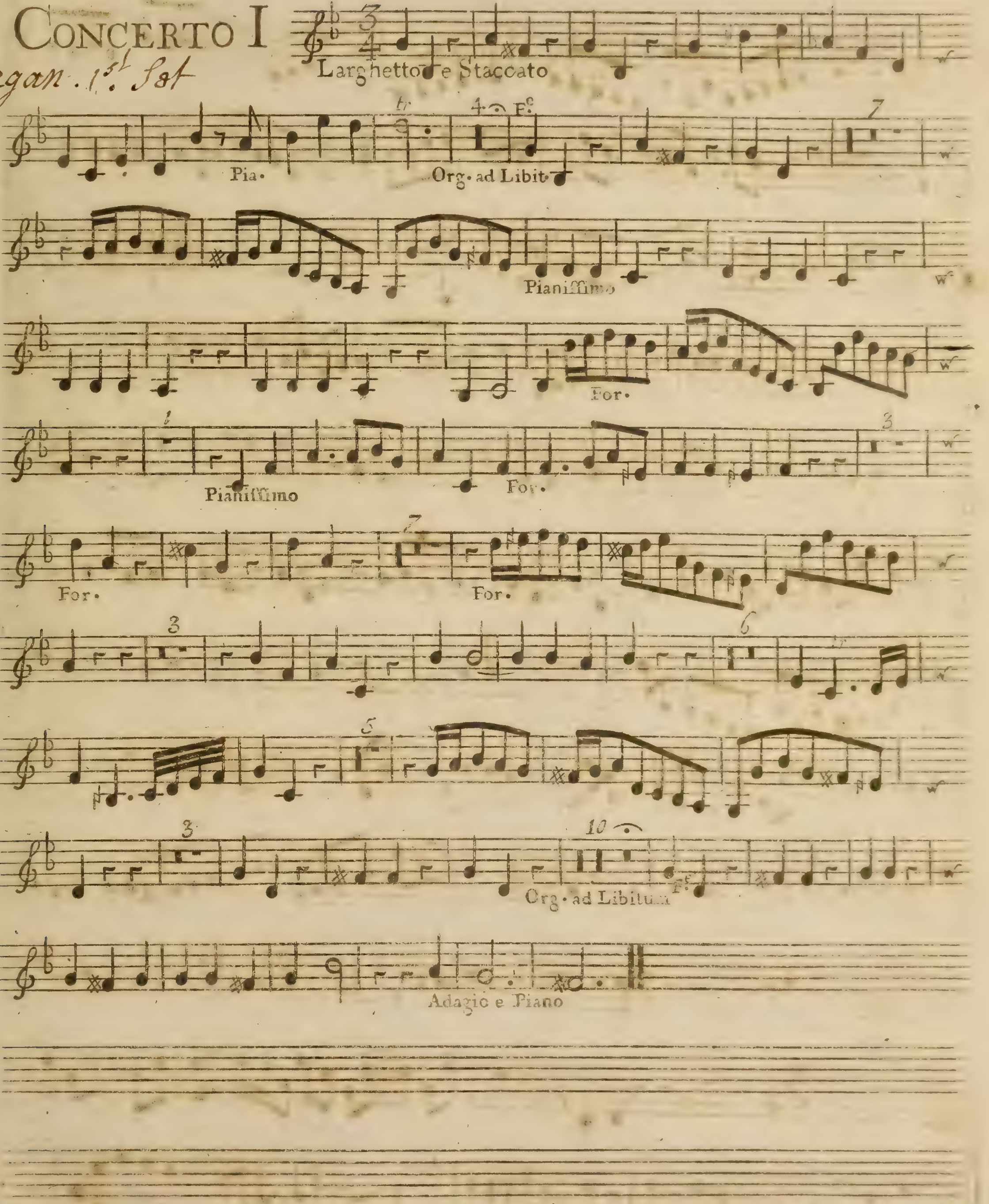

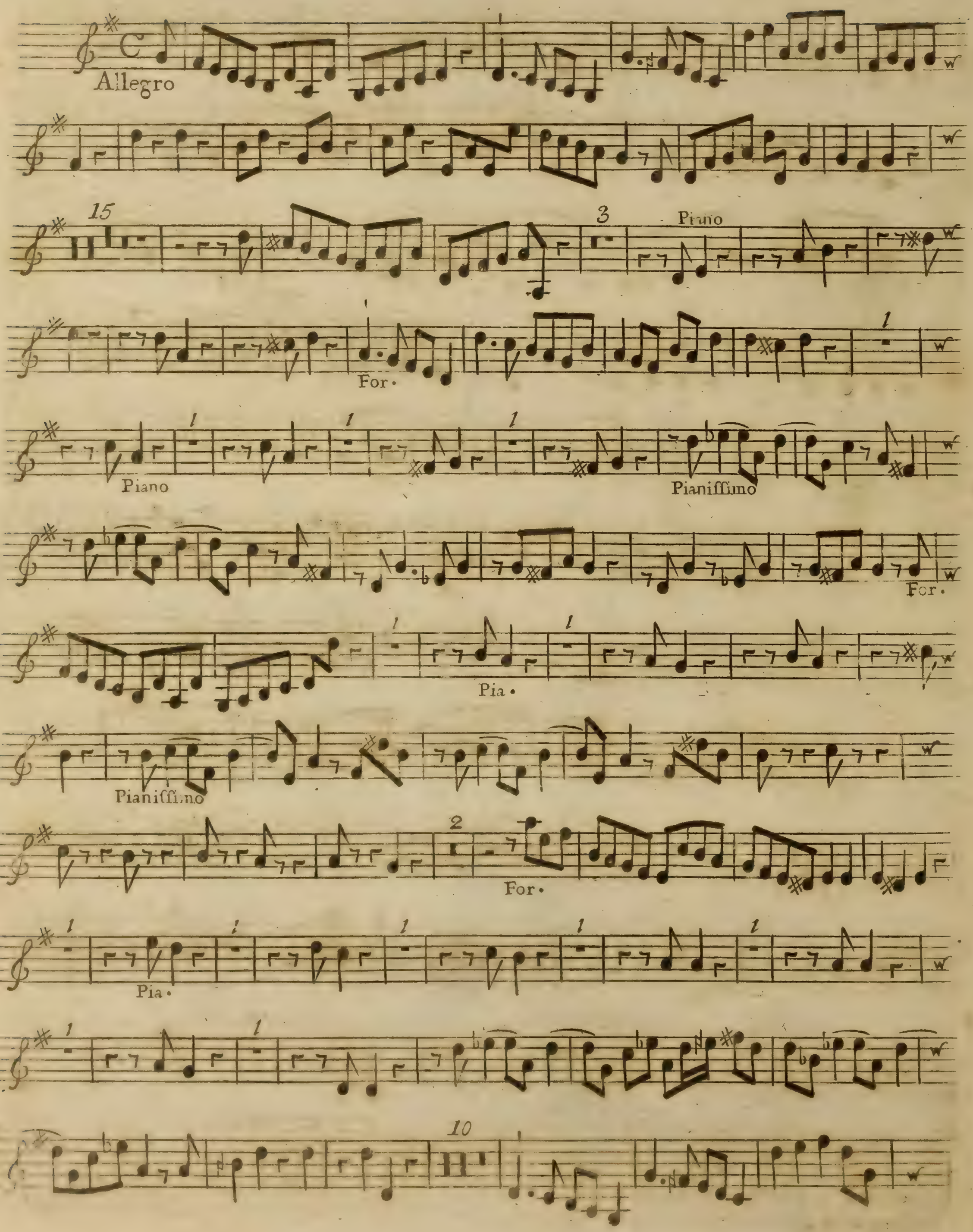
Allegro
Piano
For.
Piano
Pianiſſimo
For.
Pia.
Pianiſſimo
For.
Pia.

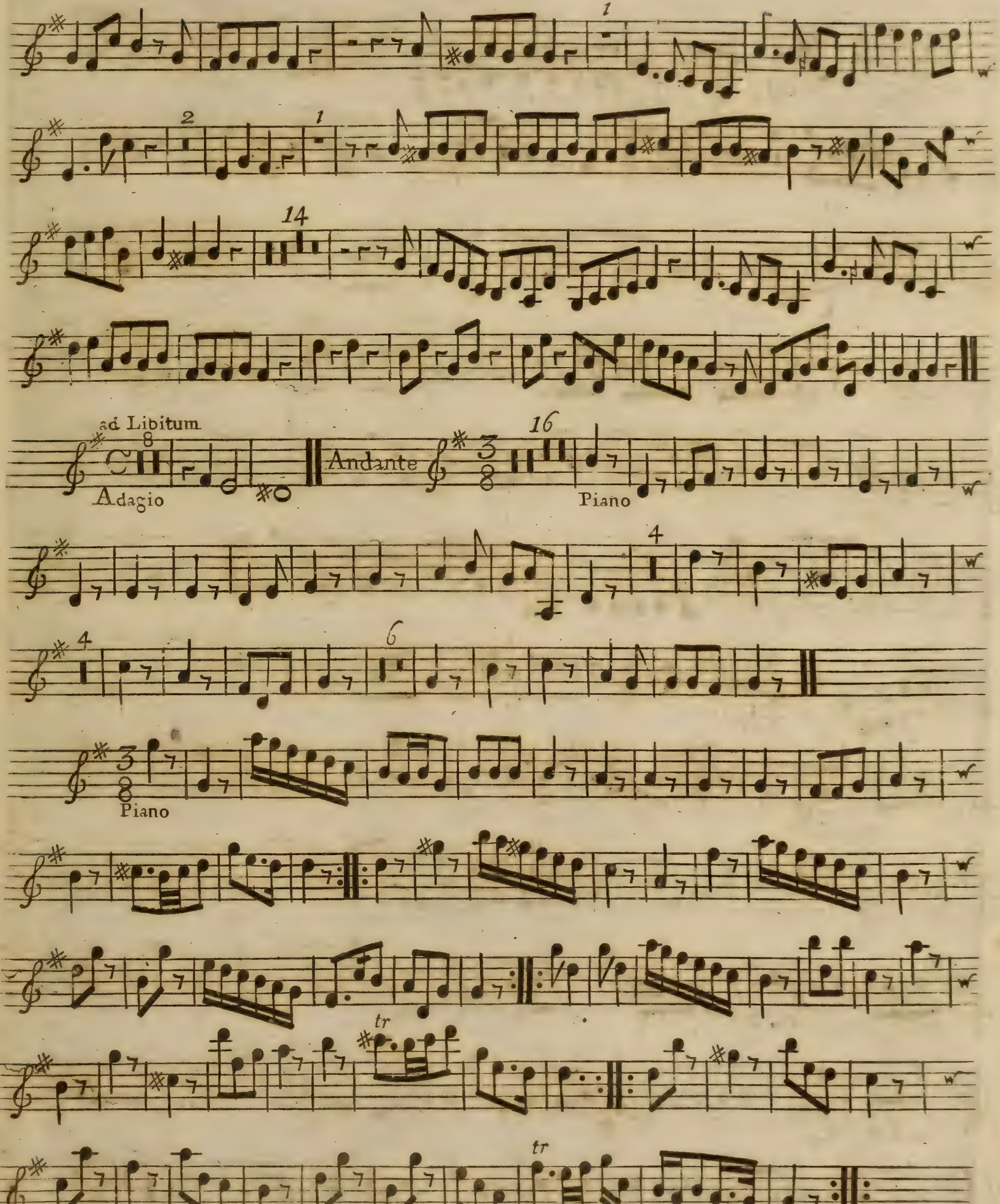
ad Libitum
Adagio
Andante
Piano
Piano
tr
tr

Handel op: 4.
Organ. 1st Set.

VIOLINO SECONDO

CONCERTO II

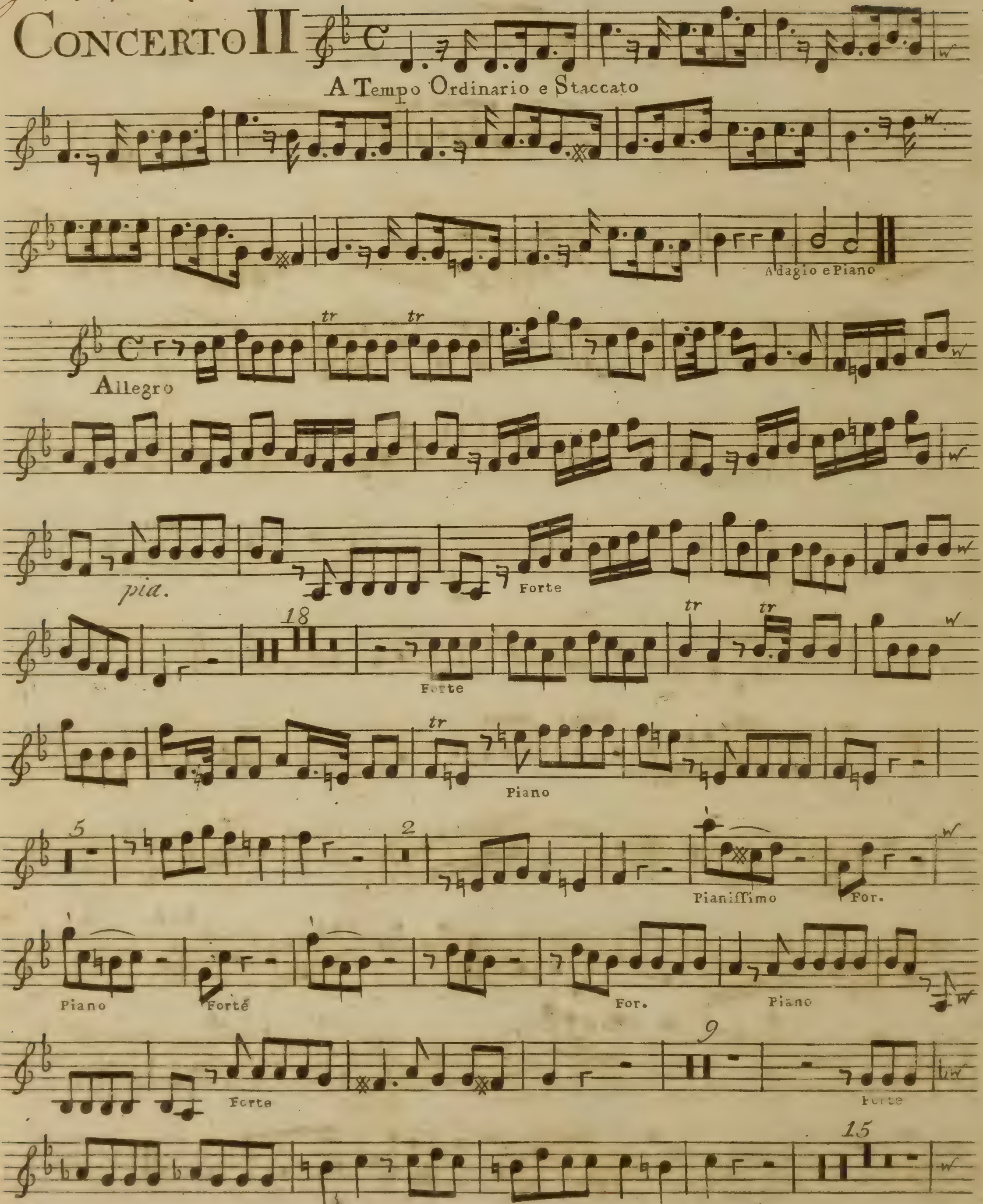

VIOLINO SECONDO

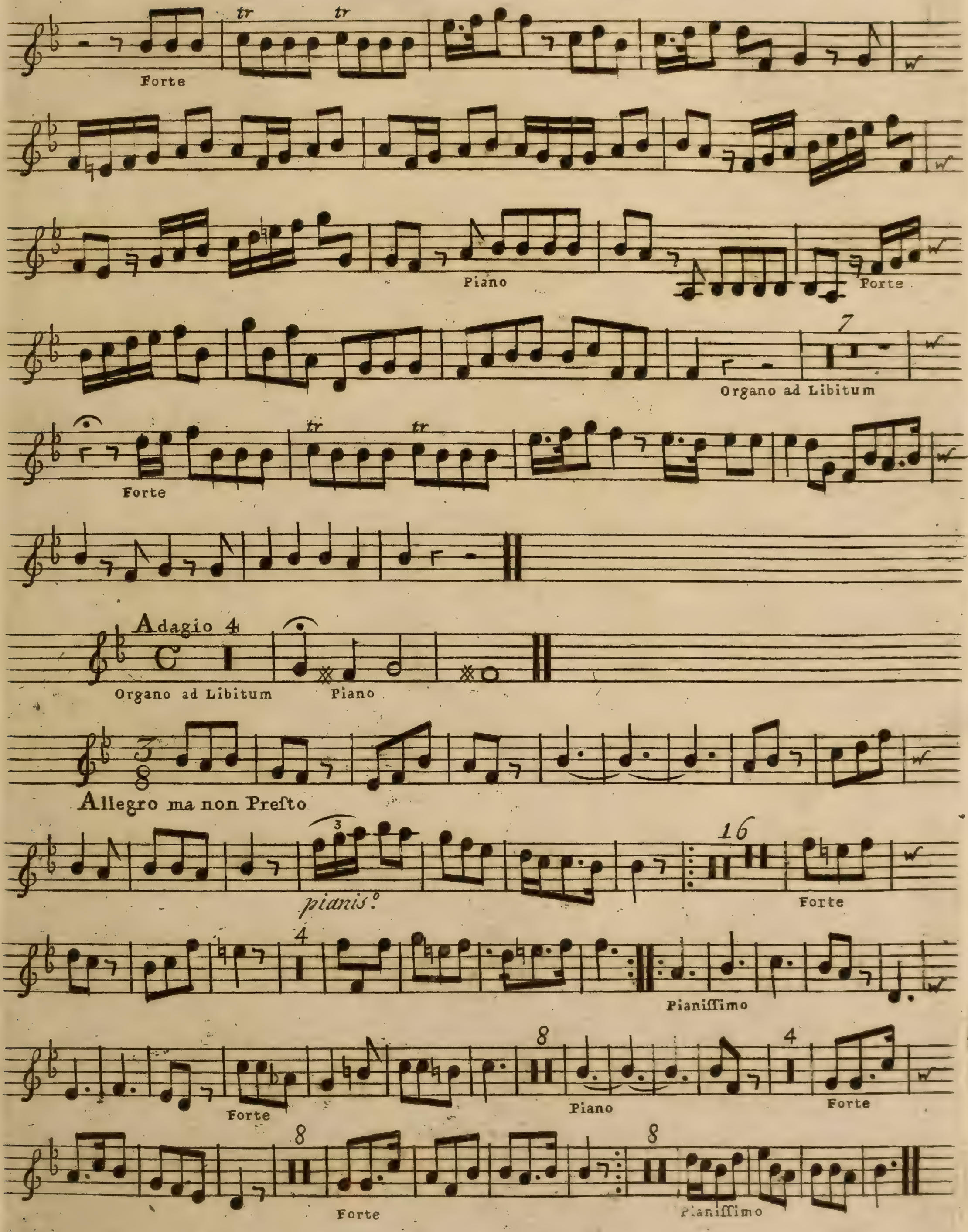

Handel. op. 4:

CONCERTO III

Organ 1st Set.

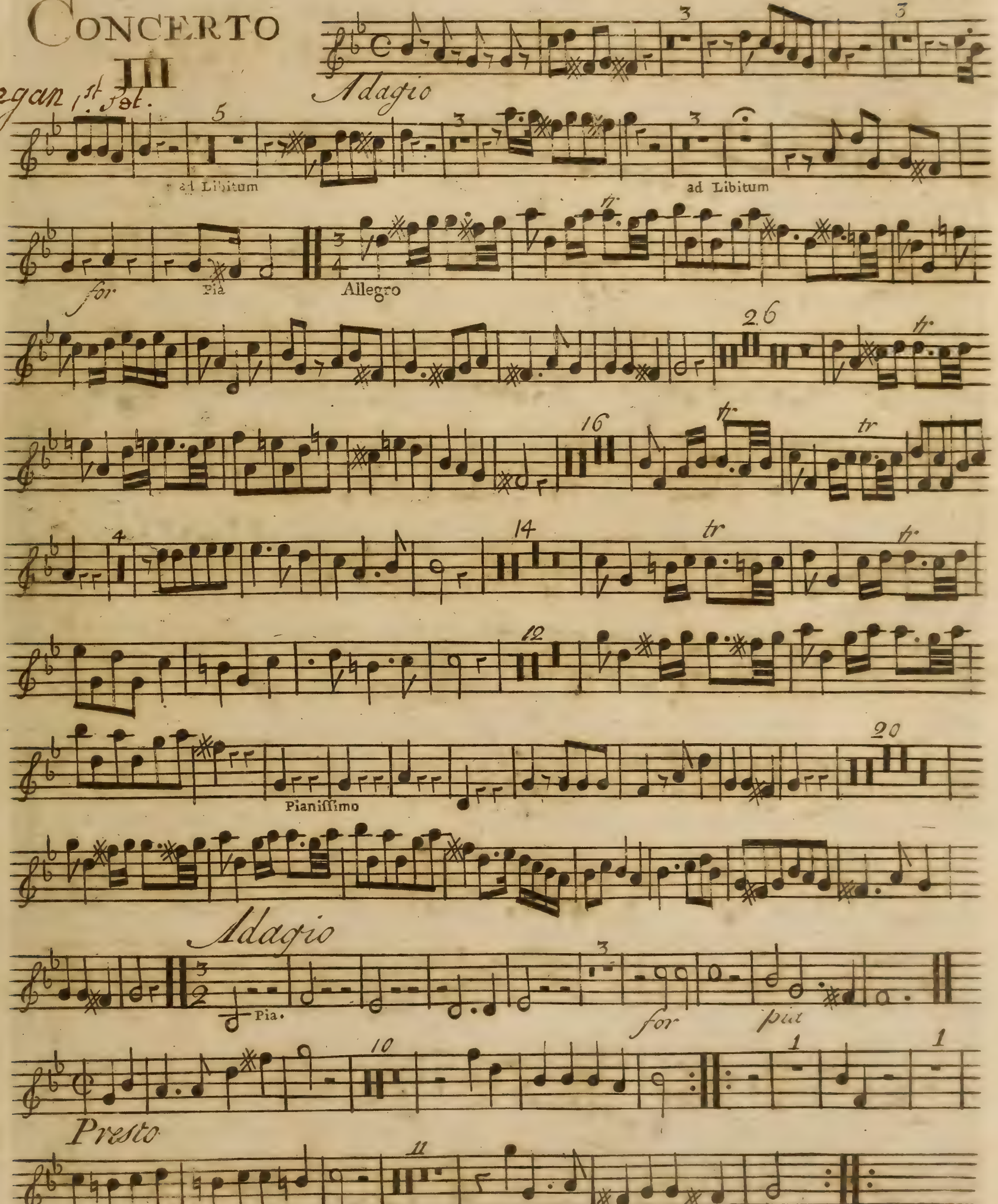

Handel op:4.

Organ: 1st Set.

CONCERTO IV

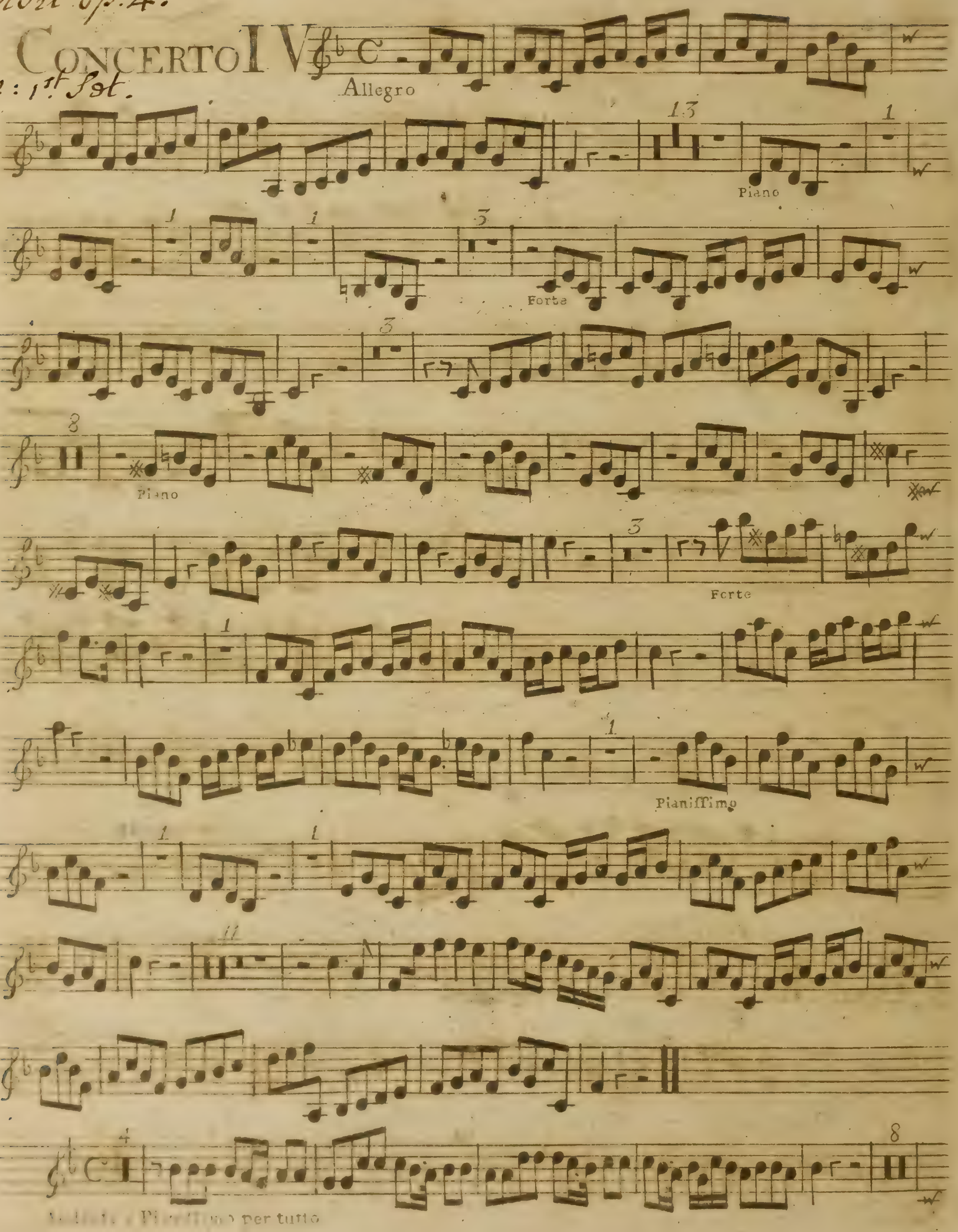

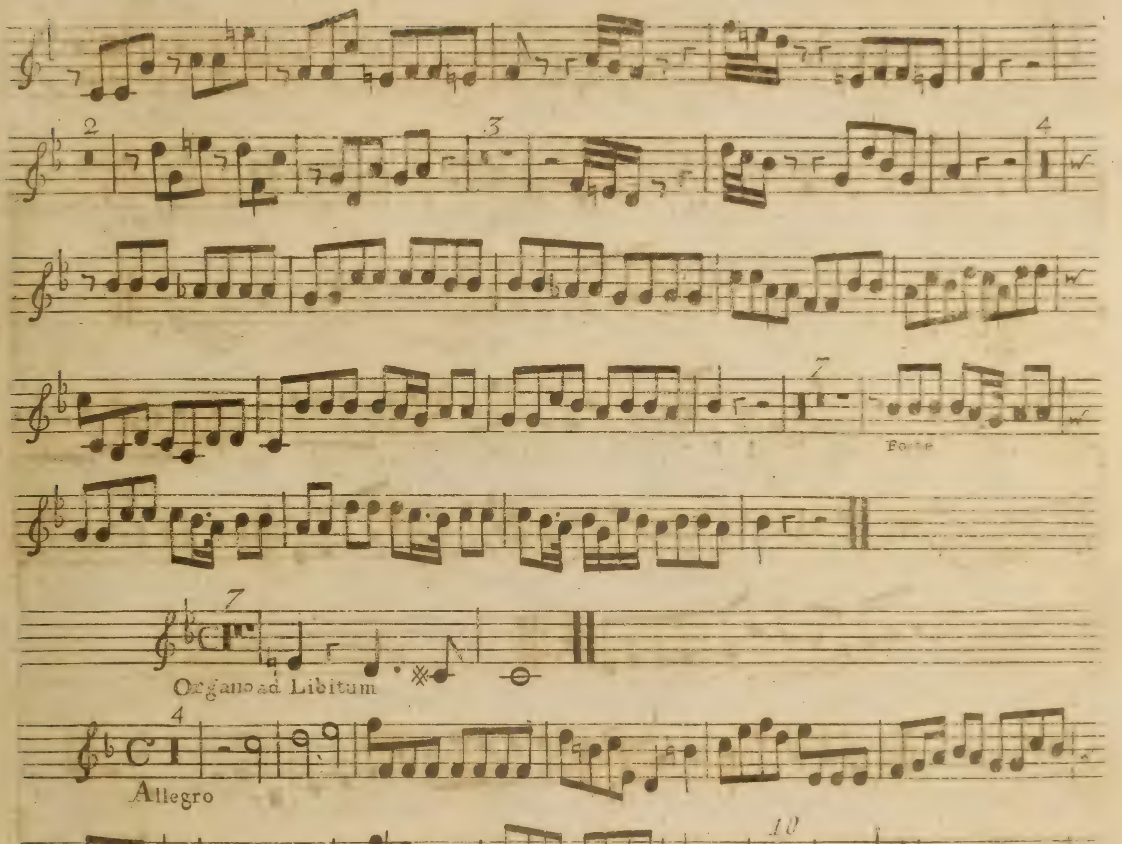
Forte
Organo ad Libitum
Allegro
Forte

VIOLINO SECONDO

Handel op:4. 10

CONCERTO V

Organ 1st Set.

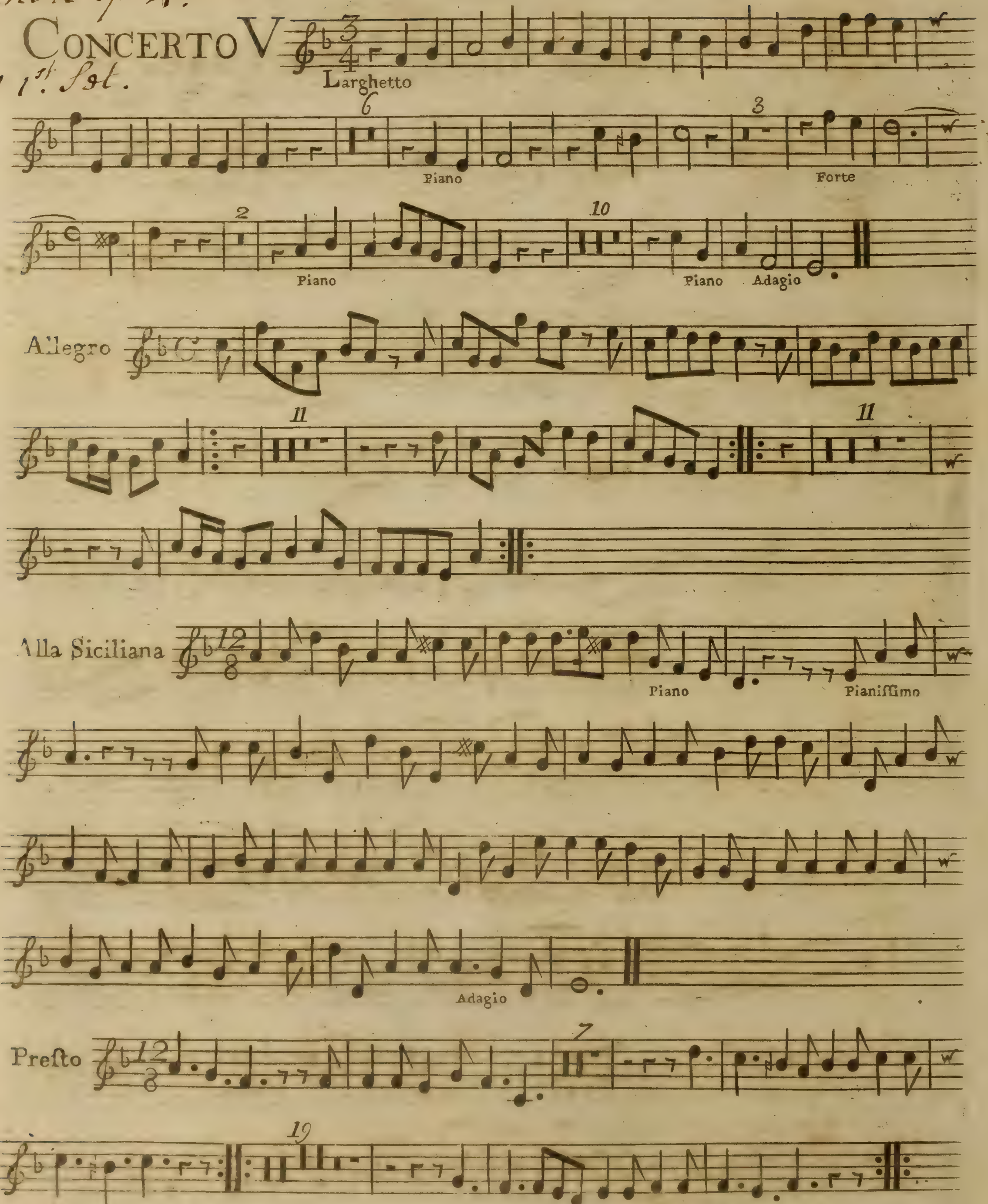

10.

Handel. Organ
1st Set.

VIOLINO SECONDO

CONCERTO VI

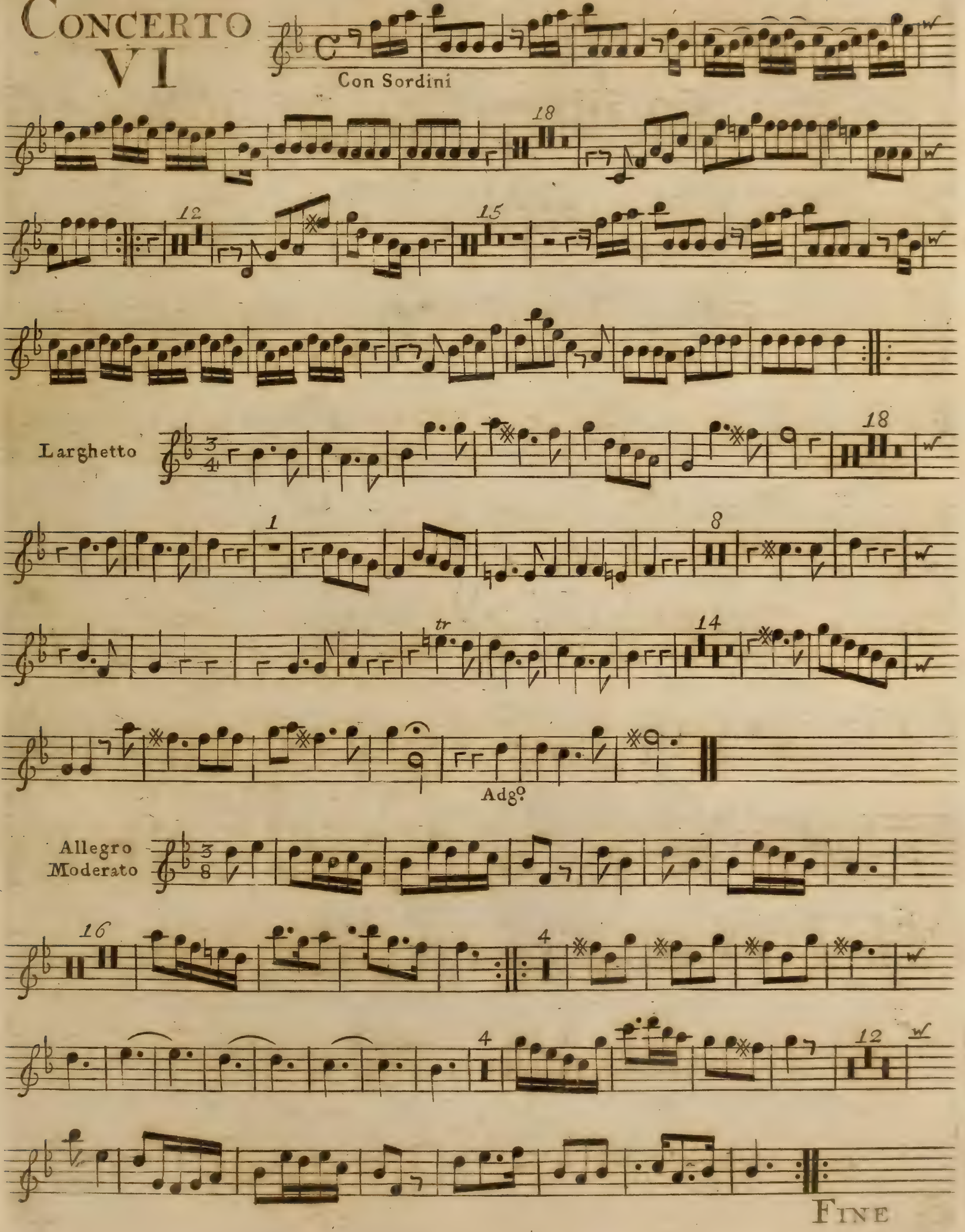

3

SIX CONCERTOS

for the

ORGAN *and* HARPSICORD:

ALSO

for VIOLINS, HAUTBOYS,

and other Instruments,

in 7 Parts.

COMPOS'D BY

Mr. HANDEL.

Opera Quarta.

London. *Printed for* I. Walsh *in Catharine Street in the Strand.*

Of whom may be had Compos'd by Mr HANDEL.

60 Overtures for Violins &c. in 8 Parts
160 Songs Selected from the Oratorios, 6 Parts
12 Grand Concertos for Violins, 7 Parts
6 Concertos for Hoboys and Violins
[illegible] Concertos call'd Select Harmony
The Water and Fire Musick, 7 Parts
13 Sonatas for 2 Violins and a Bafs
12 Solos for a German Flute and a Bafs
The Oratorios in Score, Bound, 12 Vol.
60 Overtures for the Harpficord
2 Sets of Leffons, and one Book of Fugues
12 Organ Concertos

VIOLINO SECONDO

CONCERTO I

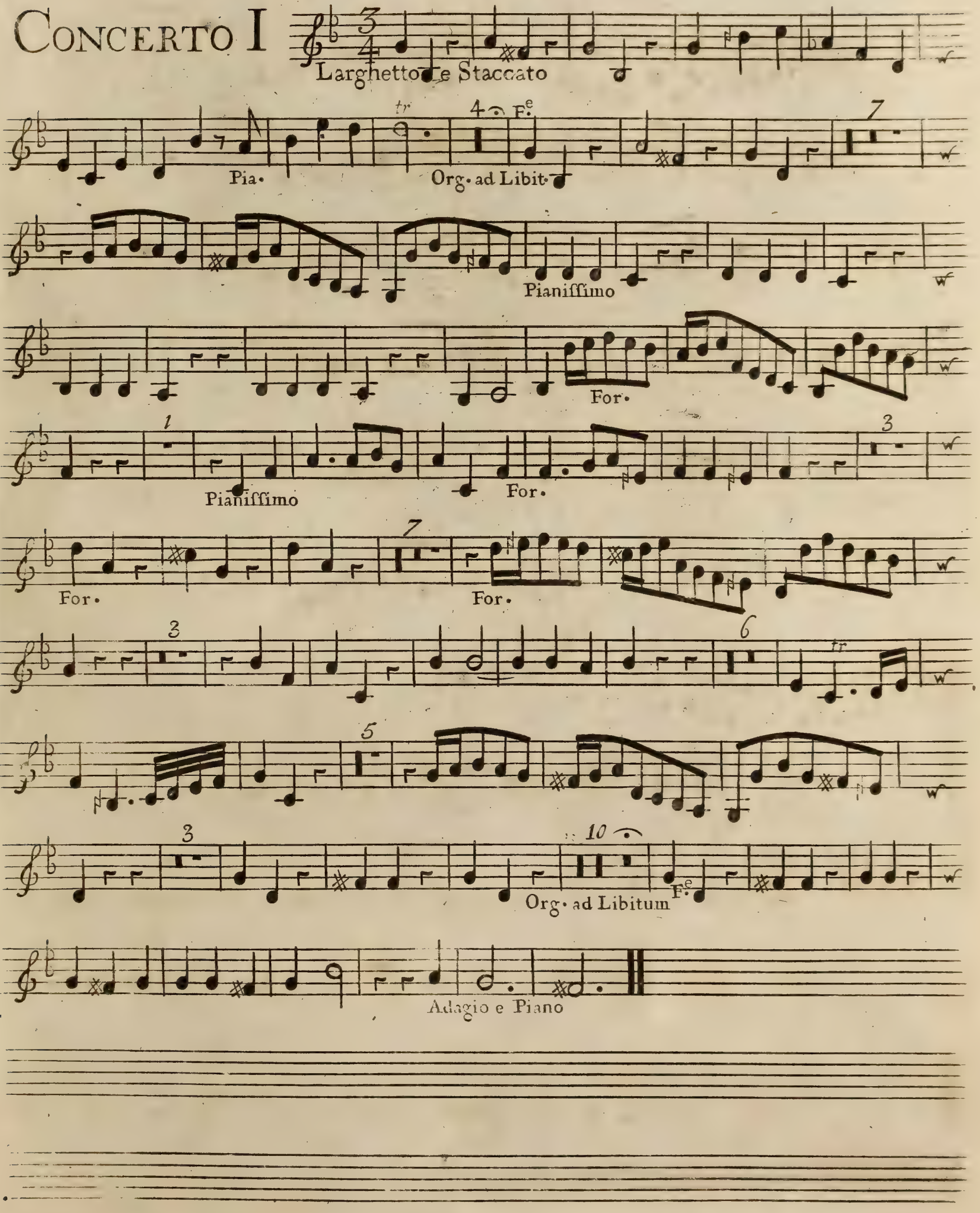

VIOLINO SECONDO

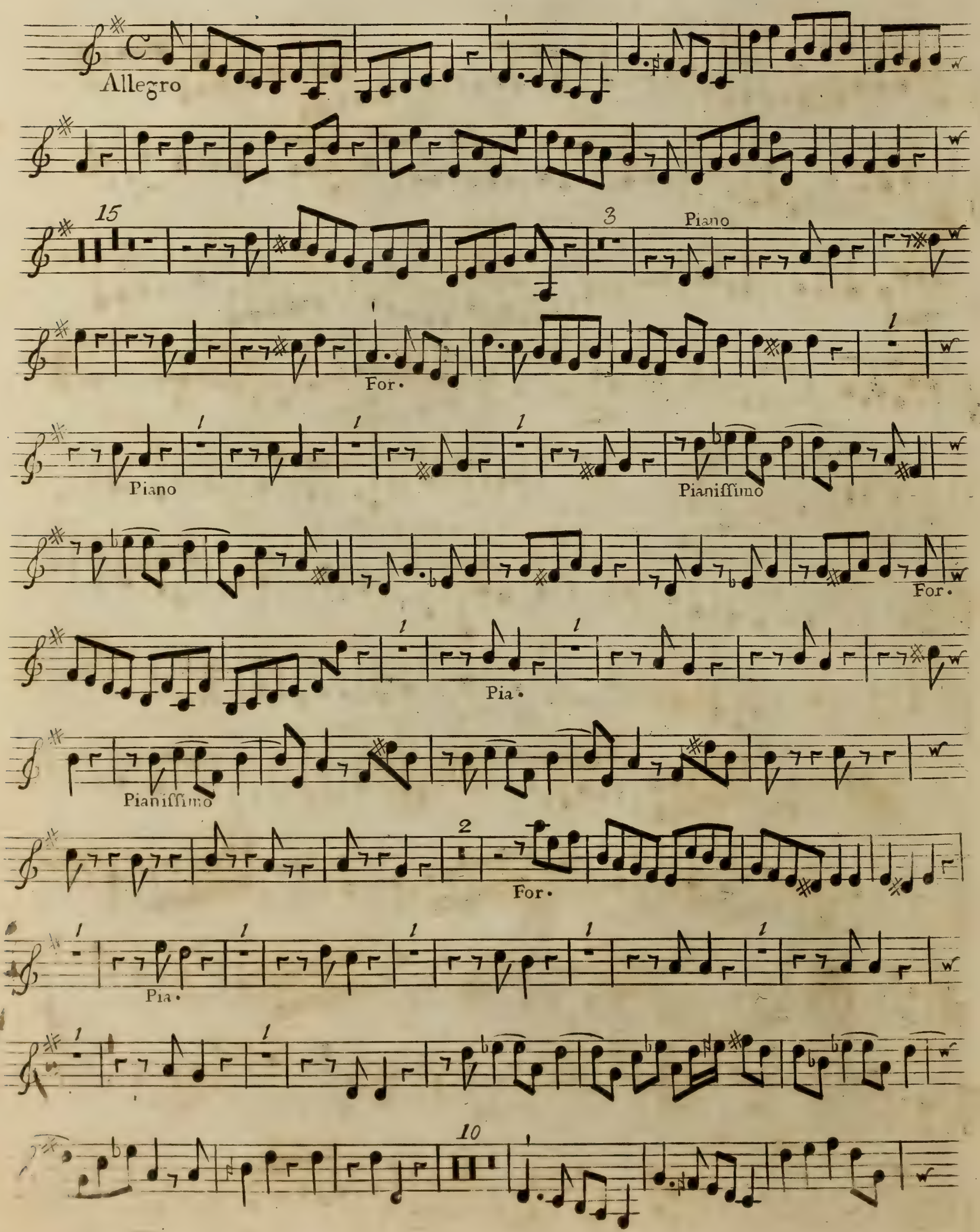

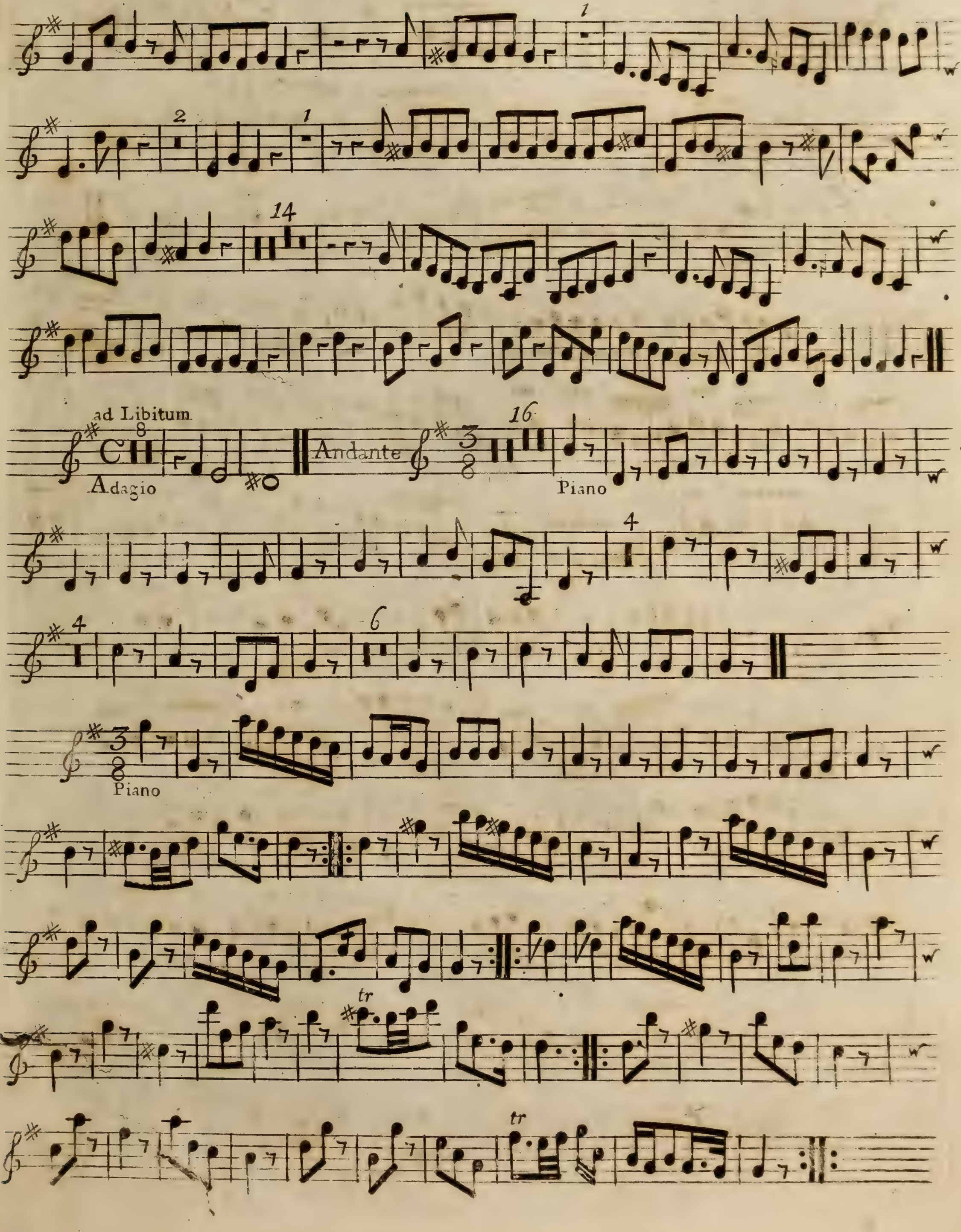
ad Libitum
Adagio
Andante
Piano
Piano
tr
tr

VIOLINO SECONDO

CONCERTO II

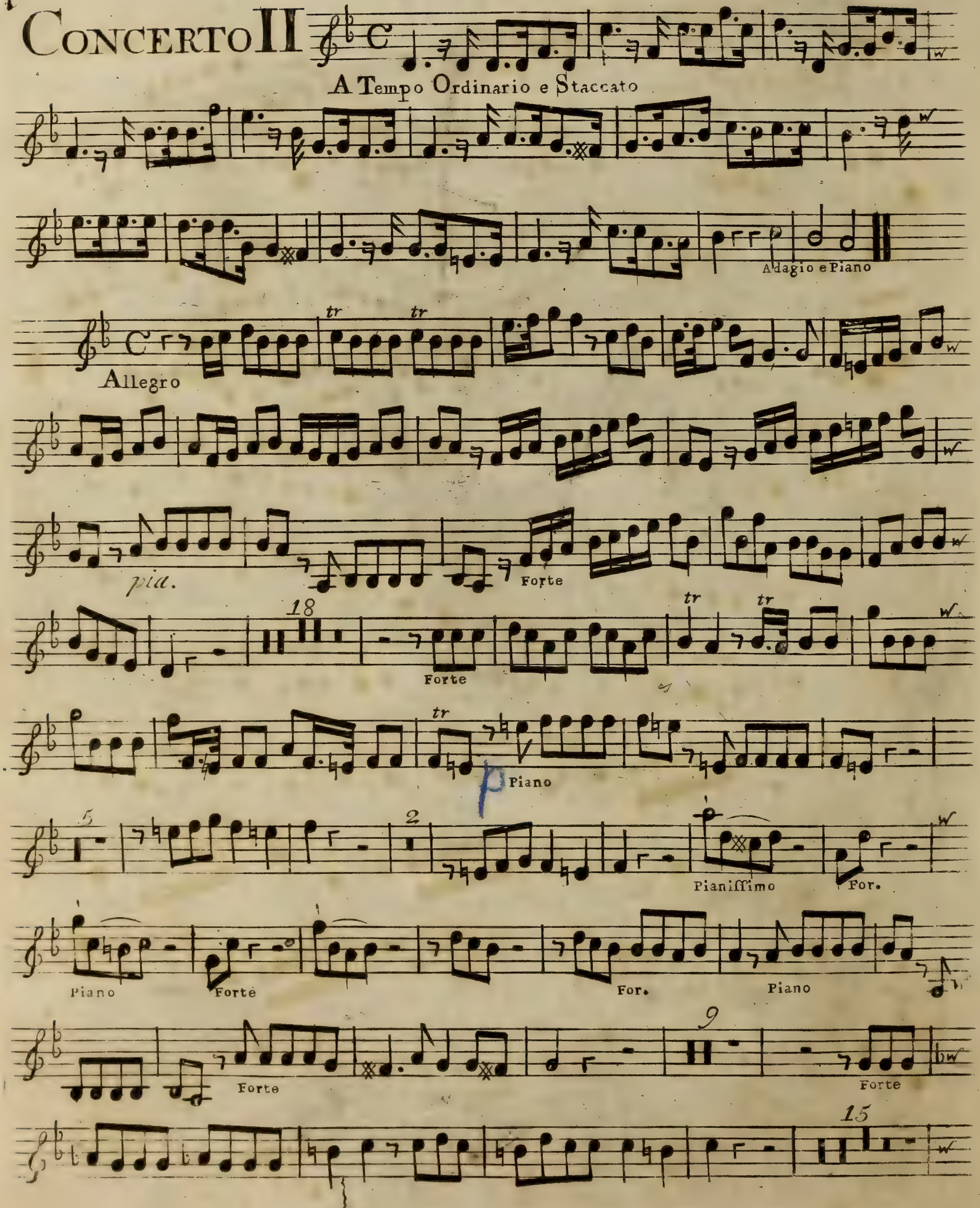

3

VIOLINO SECONDO

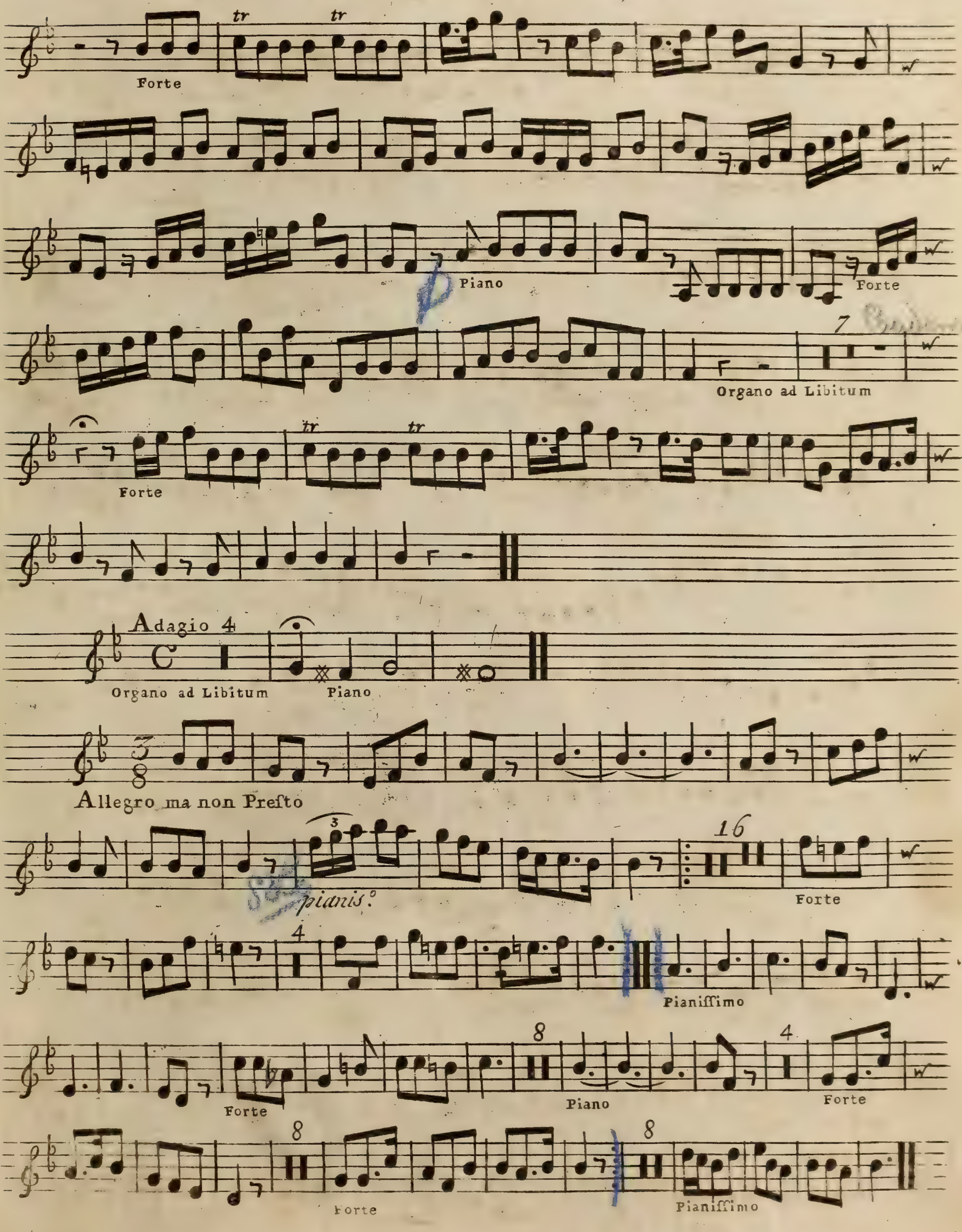

3

VIOLINO SECONDO

CONCERTO III

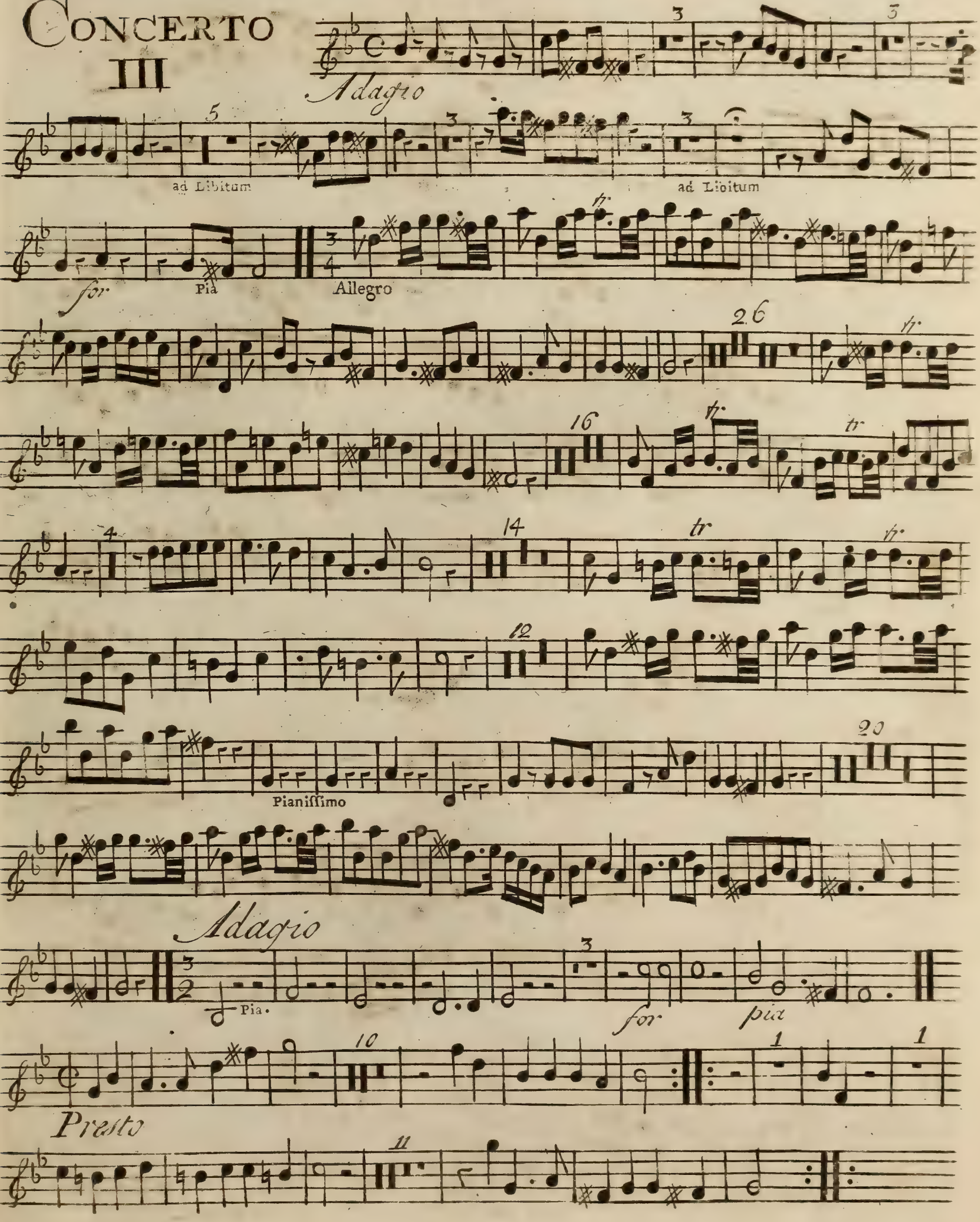

CONCERTO IV

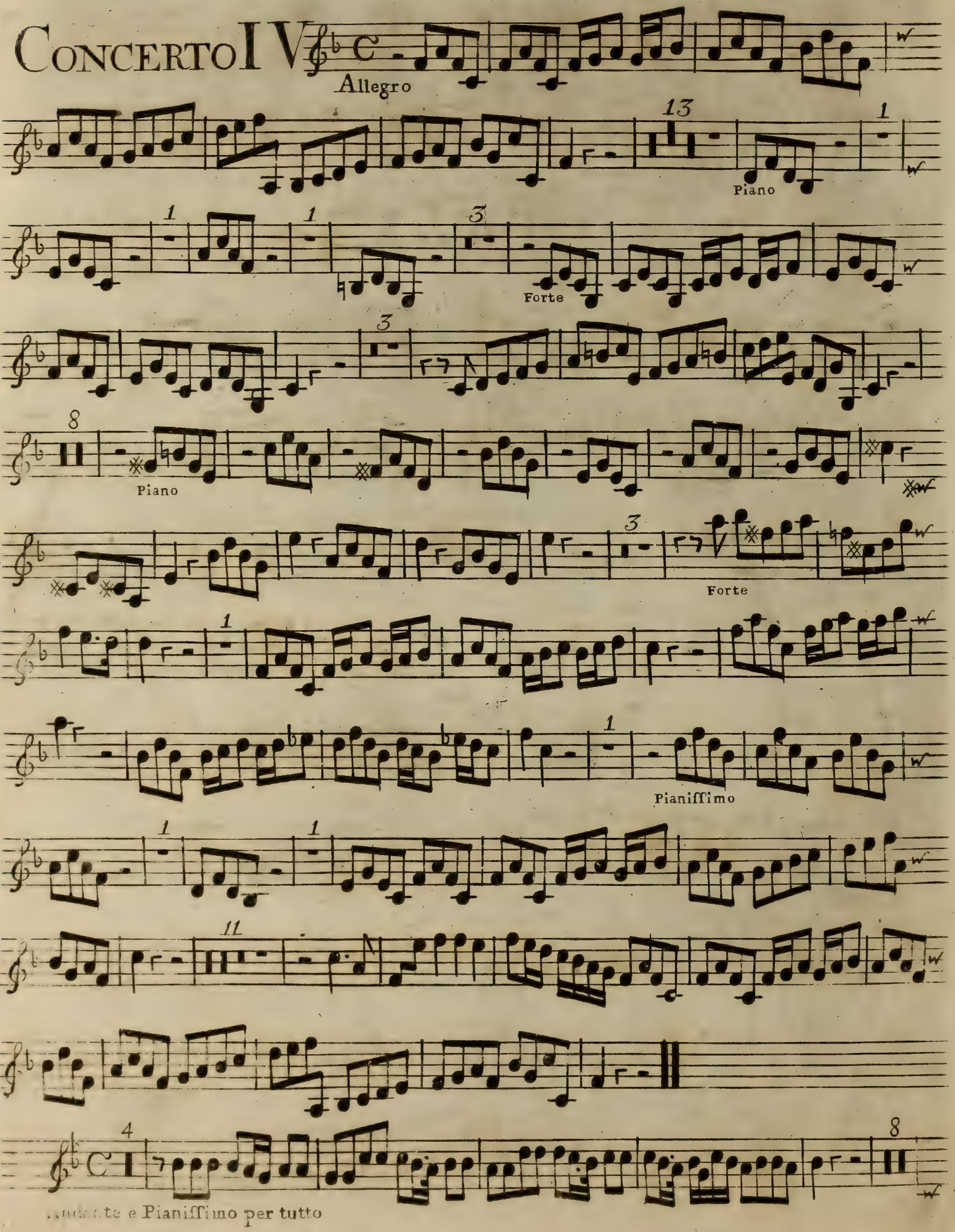
Allegro
Piano
Forte
Piano
Forte
Pianissimo
e Pianissimo per tutto

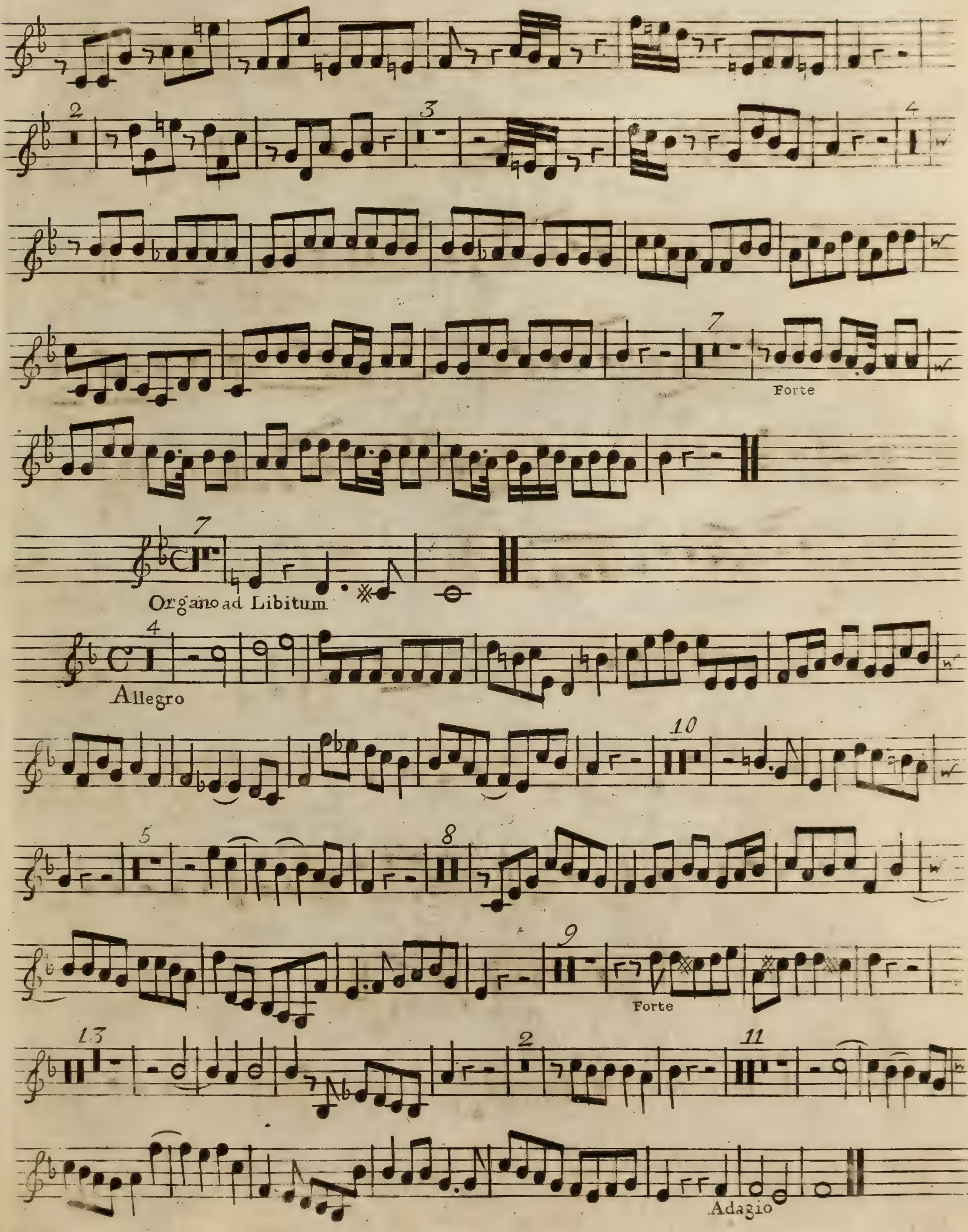
Forte
Organo ad Libitum
Allegro
Forte
Adagio

CONCERTO V

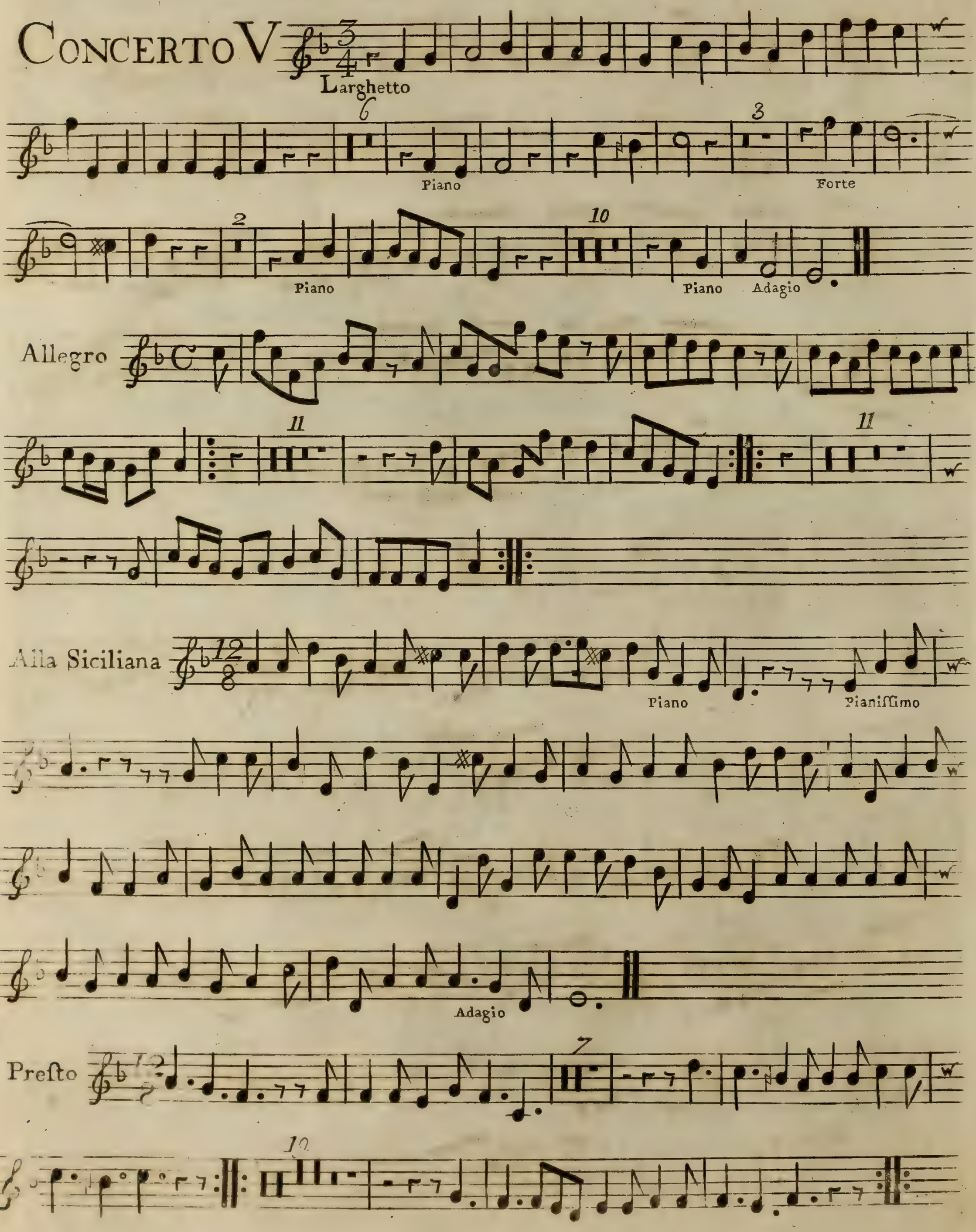
Larghetto
6
3
Piano
Forte
2
10
Piano
Piano
Adagio
Allegro
11
11
Alla Siciliana
Piano
Pianiſſimo
Adagio
Preſto
7
10

Violino Secondo

Concerto VI

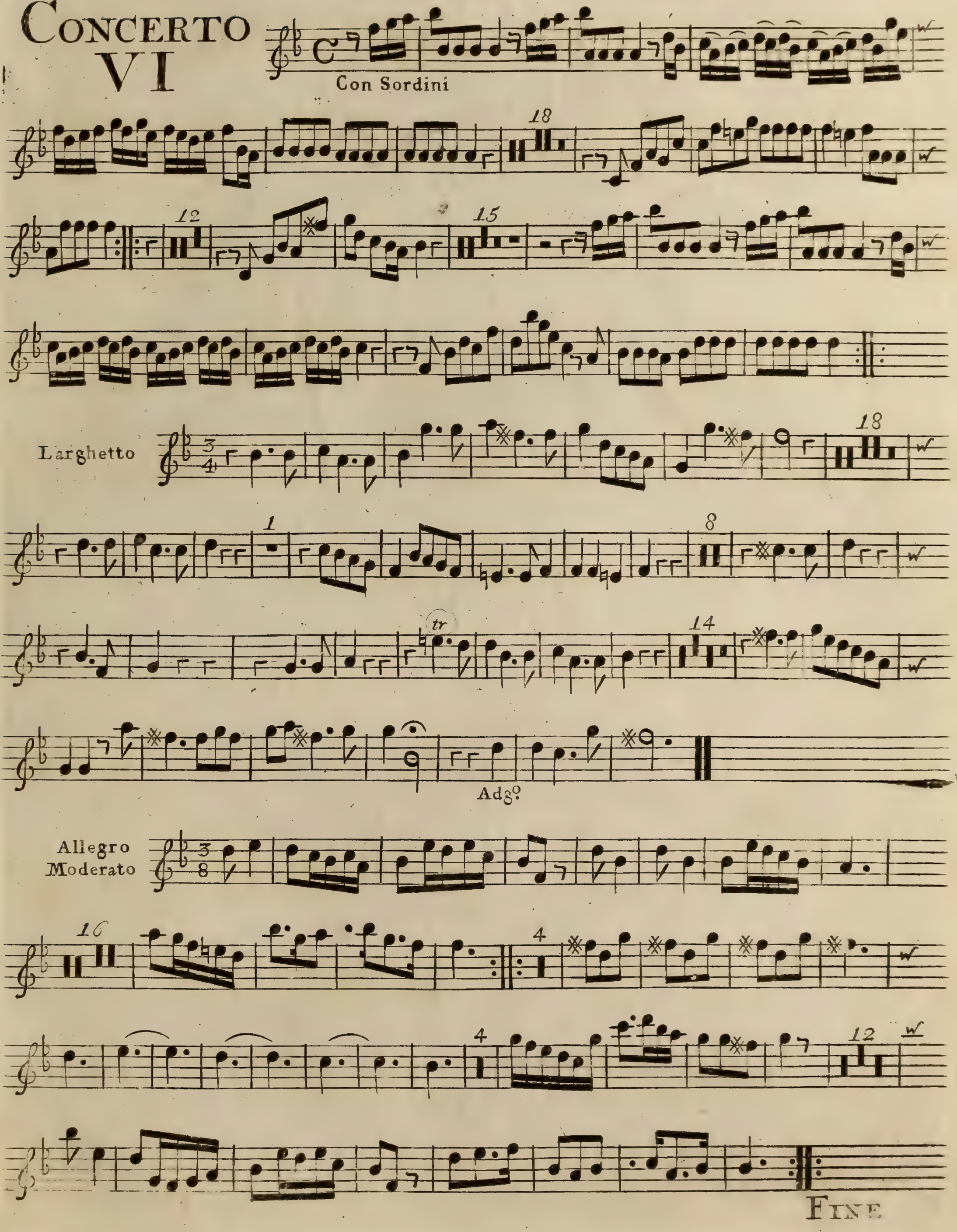

SIX CONCERTOS for the ORGAN *and* HARPSICORD:

ALSO

for VIOLINS, HAUTBOYS,

and other Instruments,

in 7 Parts.

COMPOS'D BY

Mr. HANDEL.

Opera Quarta.

London. *Printed for* I. Walsh *in Catharine Street in the Strand.*

Of whom may be had Compos'd by Mr HANDEL.

60 Overtures for Violins &c. in 8 Parts
160 Songs Selected from the Oratorios, 6 Parts
12 Grand Concertos for Violins, 7 Parts
6 Concertos for Hoboys and Violins
6 Concertos call'd Select Harmony
The Water and Fire Musick, 7 Parts
13 Sonatas for 2 Violins and a Bass
12 Solos for a German Flute and a Bass
The Oratorios in Score, Bound, 12 Vol.
60 Overtures for the Harpsicord
2 Sets of Lessons, and one Book of Fugues
12 Organ Concertos

Concerto I

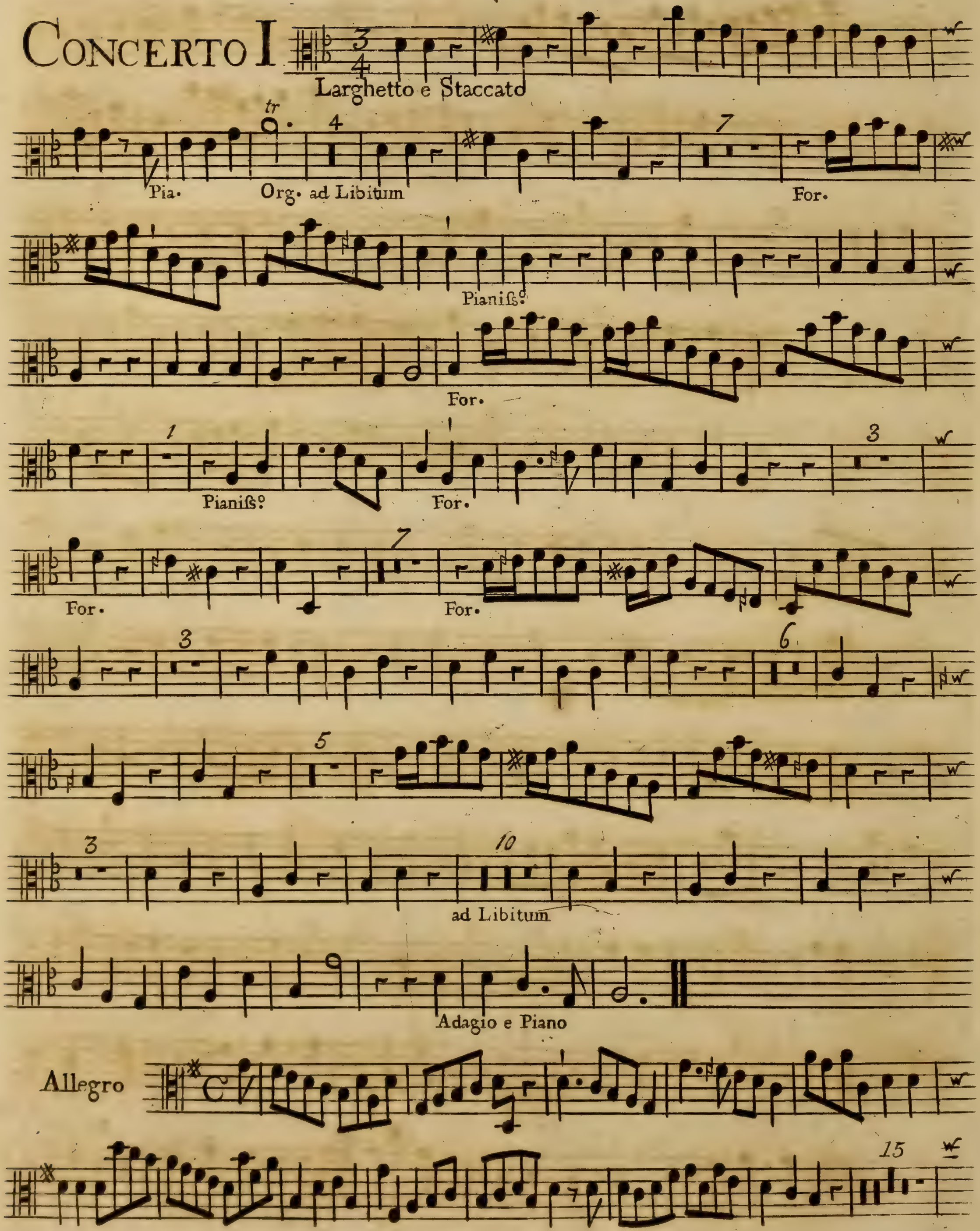
Larghetto e Staccato
Pia.
Org. ad Libitum
For.
Pianiss.o
For.
Pianiss.o
For.
For.
For.
ad Libitum
Adagio e Piano
Allegro

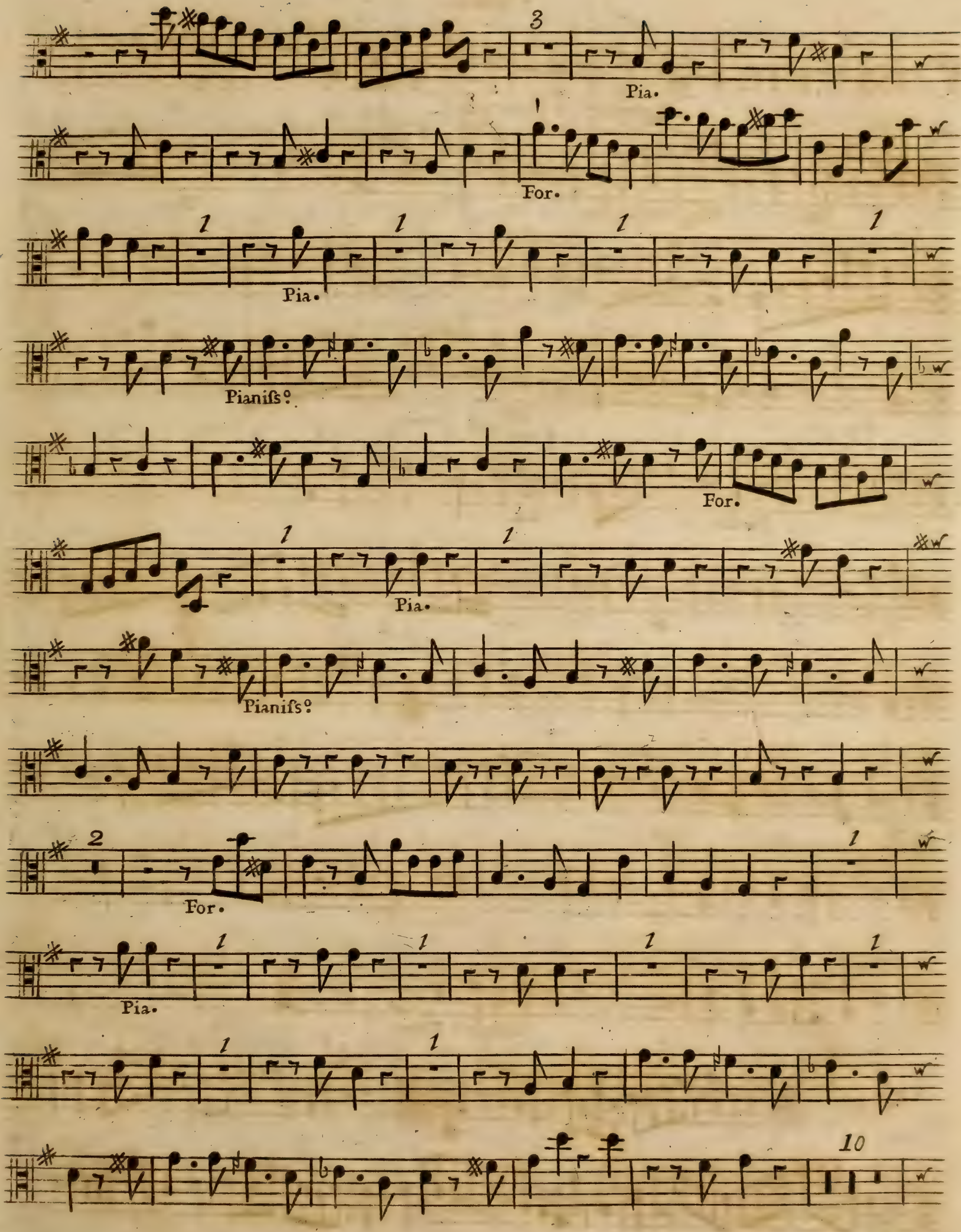
Pia.
For.
Pia.
Pianiss°.
For.
Pia.
Pianiss°.
For.
Pia.

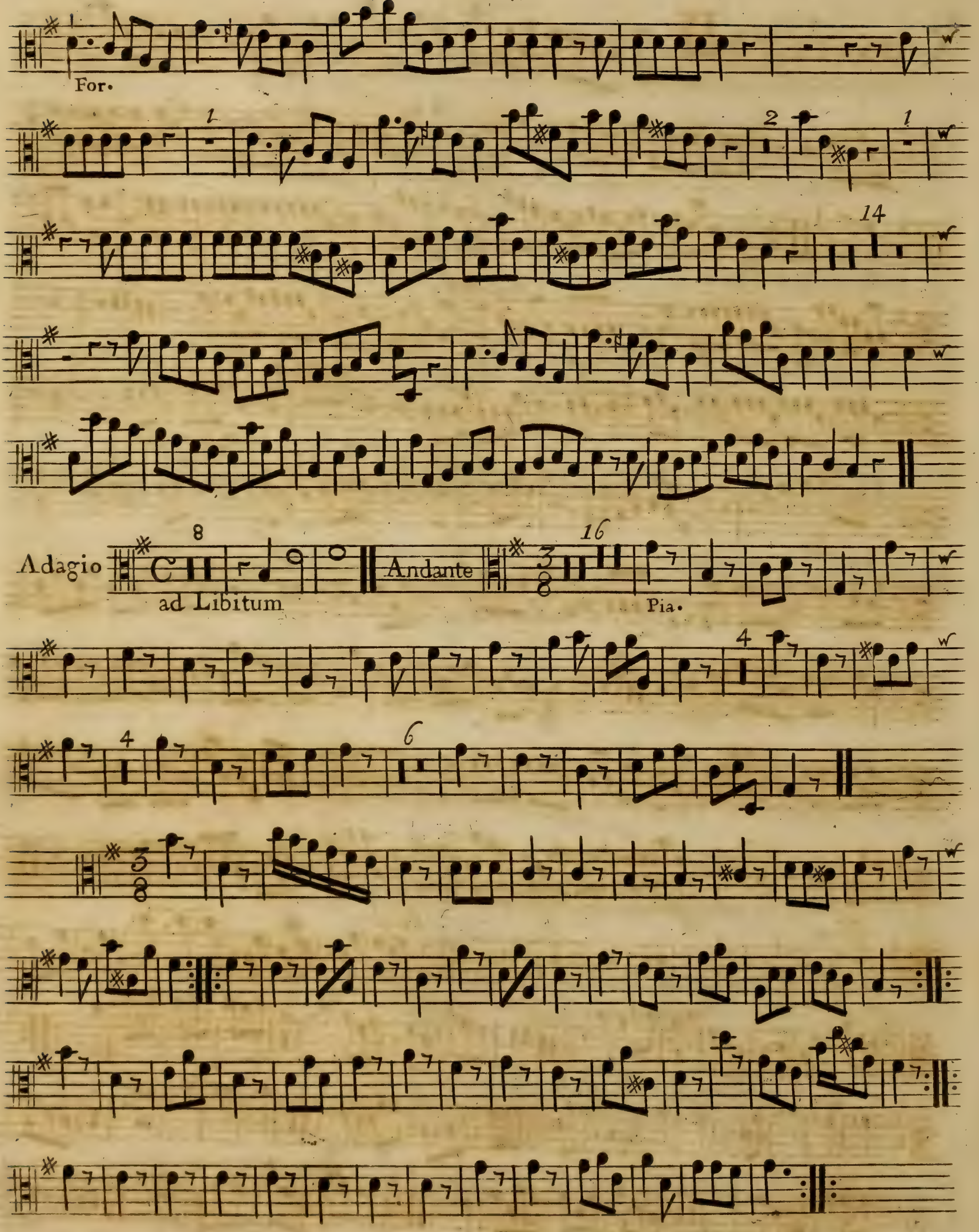
For.
Adagio
ad Libitum
Andante
Pia.

CONCERTO II

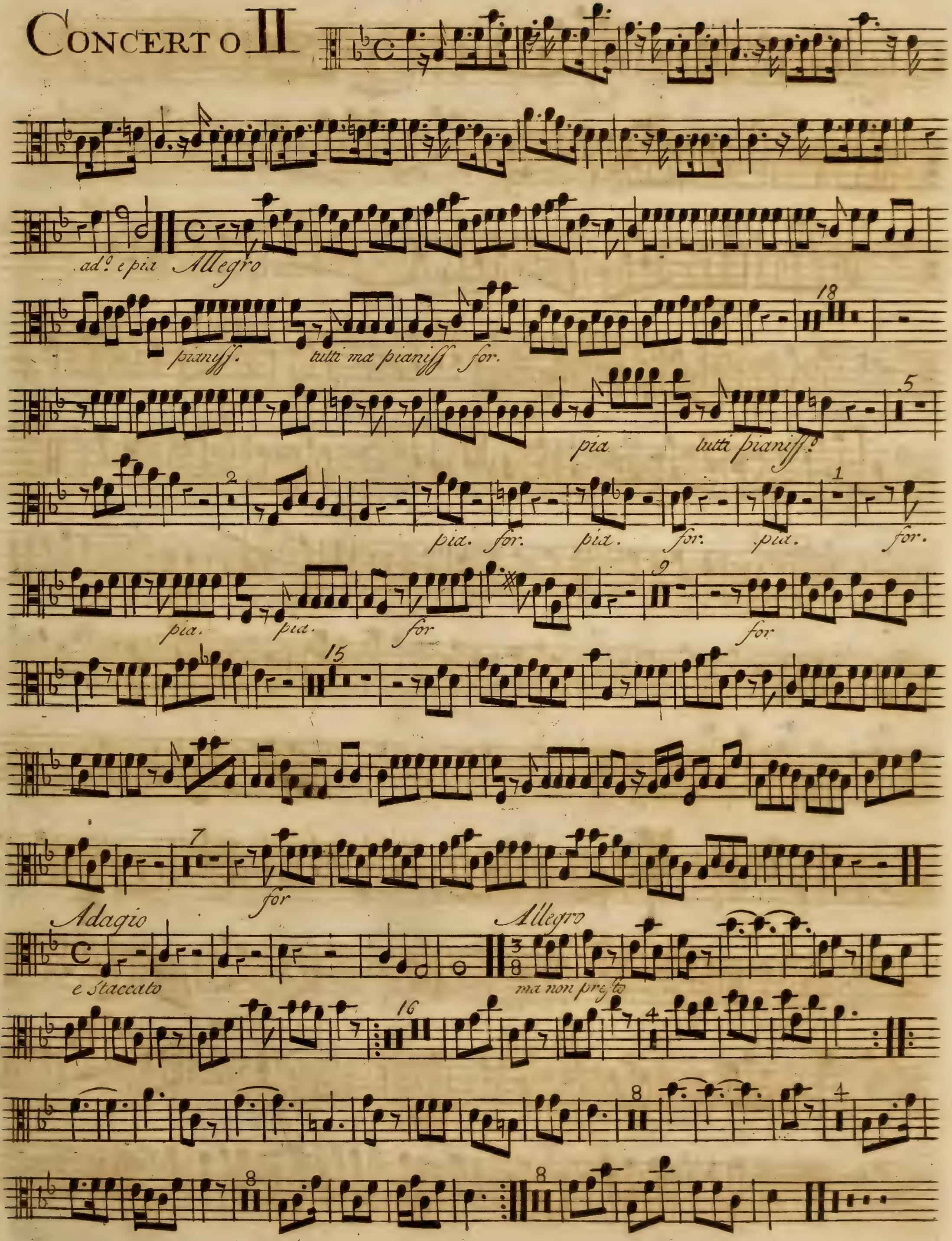
ad.o e pia
Allegro
pianiss.
tutti ma pianiss
for.
18
pia
tutti pianiss.
5
2
pia. for. pia. for. pia. for.
1
pia.
pia.
for
9
for
15
7
for
Adagio
e staccato
Allegro
ma non presto
16
4
8
4
8
8

CONCERTO III

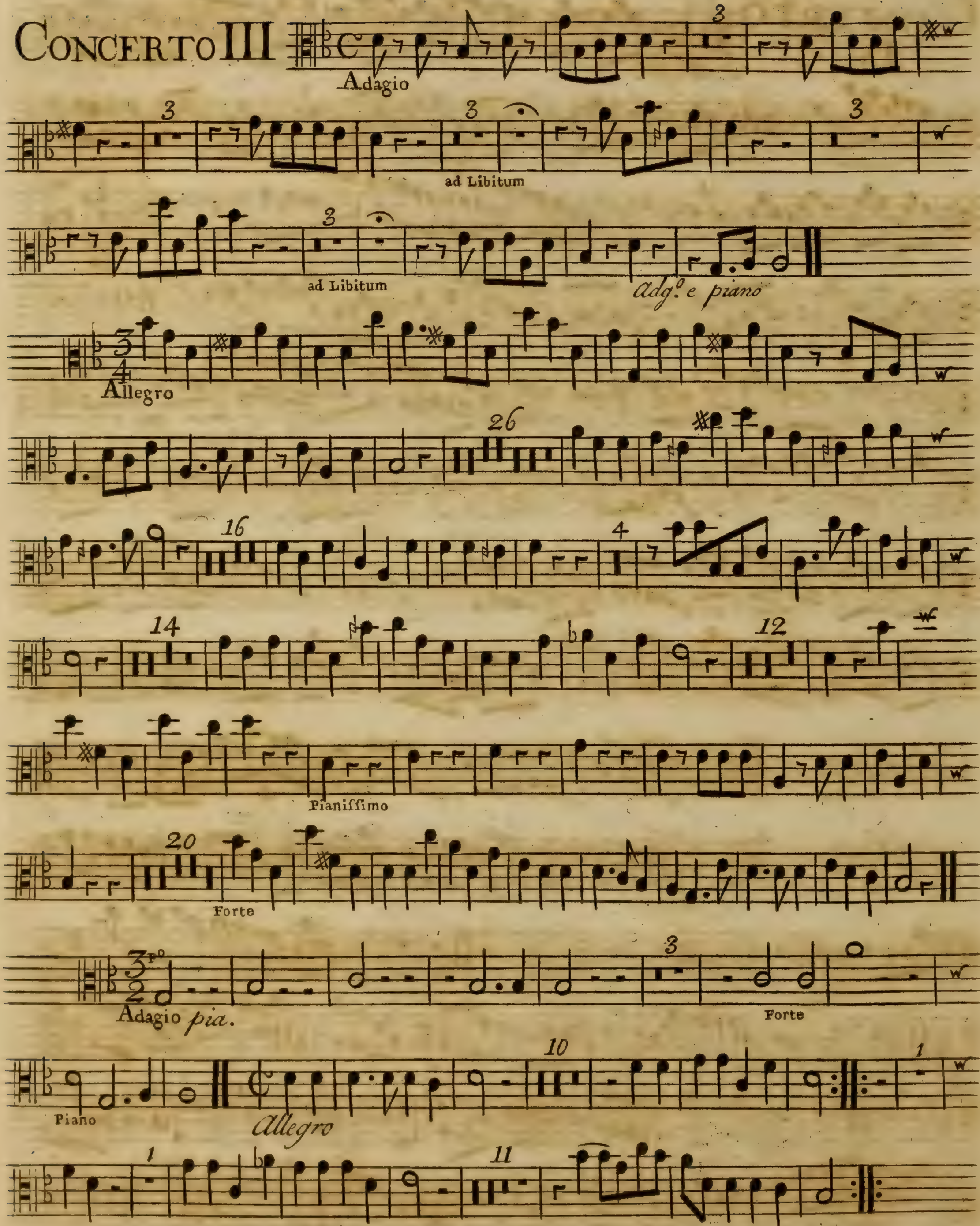

Concerto IV

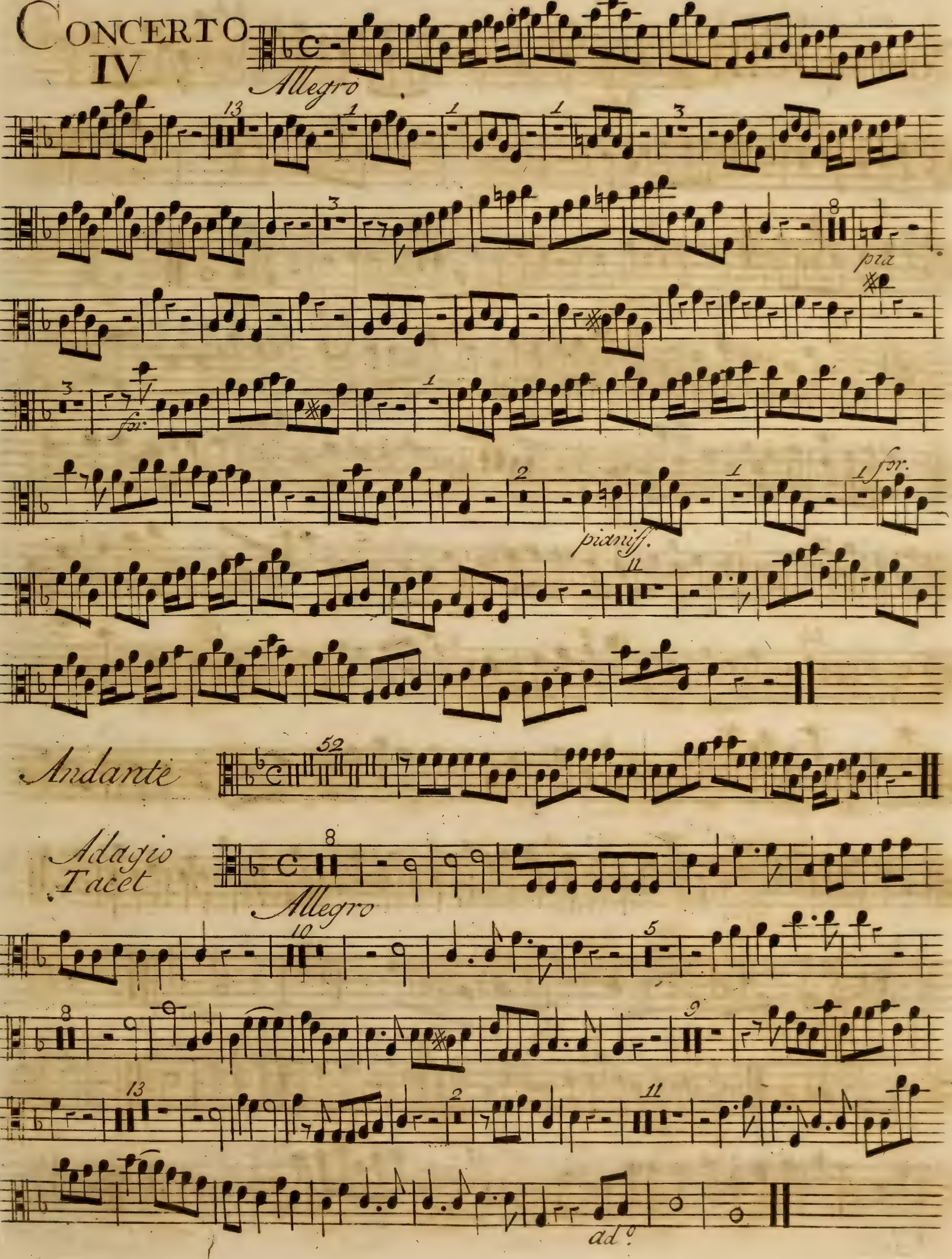
Allegro
13
1
1
1
3
3
8
pia
3
for
1
2
1
1 for.
pianiss.
11
Andante
52
Adagio
Tacet
8
Allegro
10
5
8
9
13
2
11
ad°.

CONCERTO V

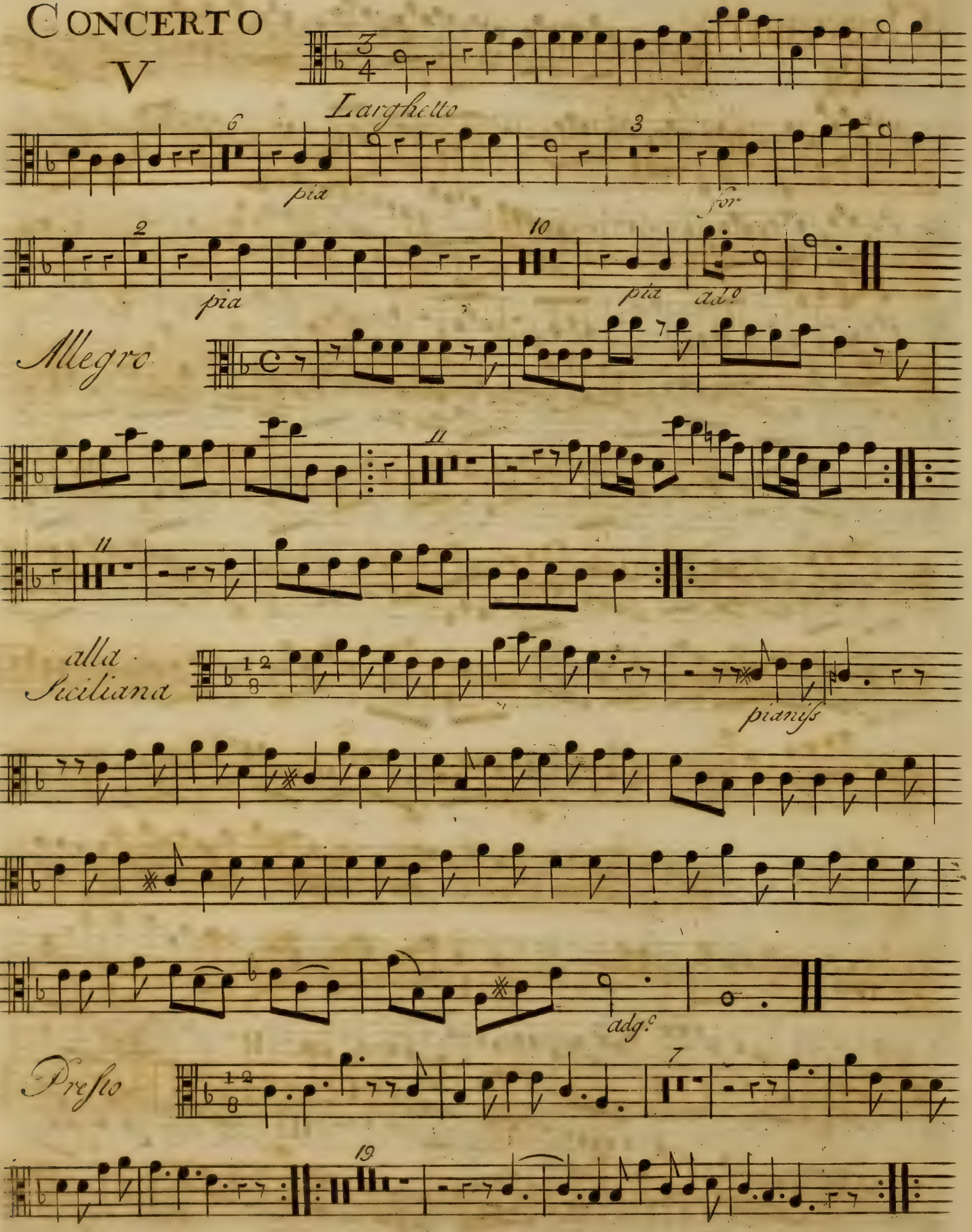
Larghetto
6
pia
3
for
2
pia
10
pia
ad.°
Allegro
11
11
alla Siciliana
pianiss
adg.°
Presto
7
19

CONCERTO VI

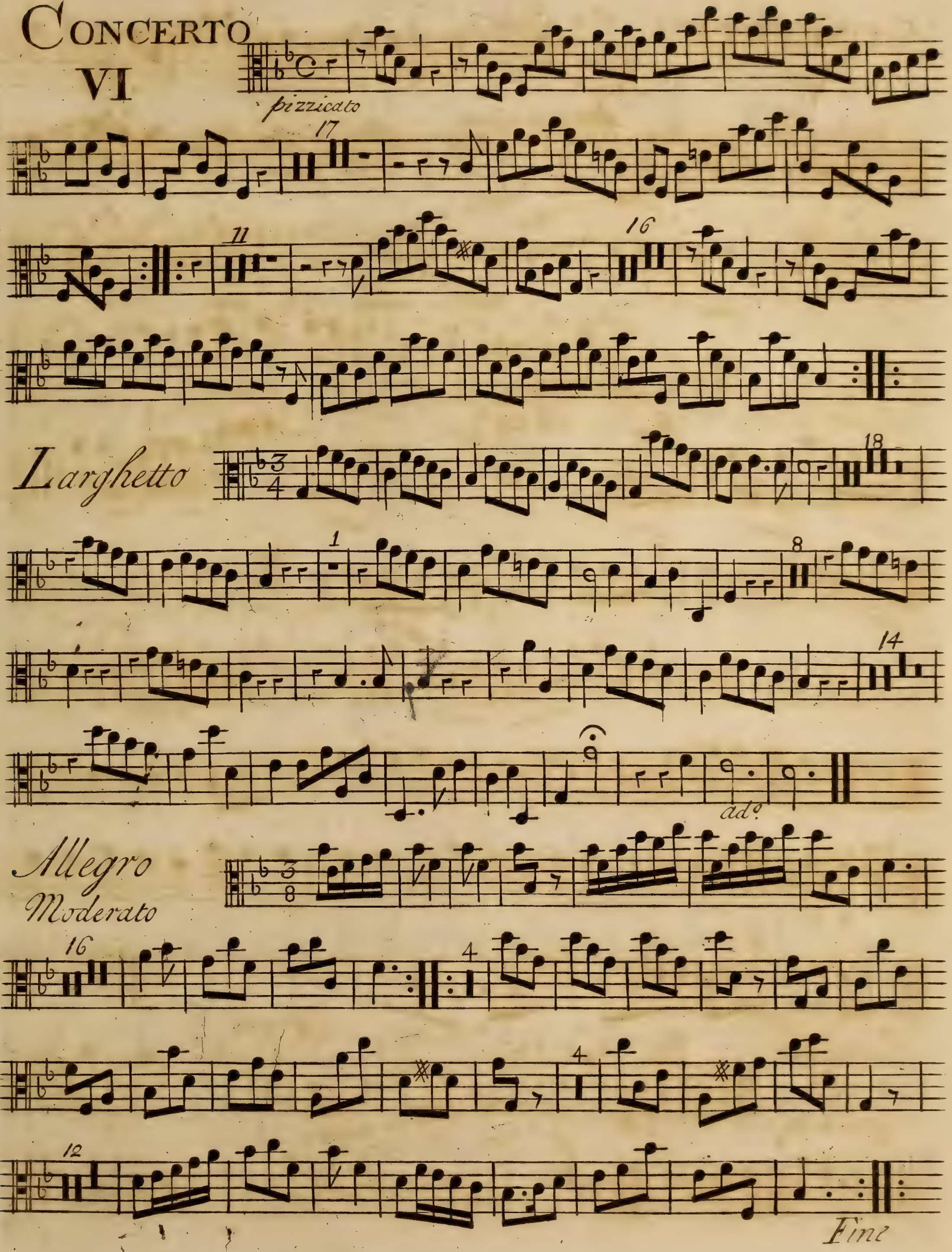

SIX

CONCERTOS

for the

ORGAN *and* HARPSICORD:

ALSO

for VIOLINS, HAUTBOYS,

and other Instruments,

in 7 Parts.

COMPOS'D BY

Mr. HANDEL.

Opera Quarta.

London. *Printed for* I. Walsh *in Catharine Street in the Strand.*

Of whom may be had Compos'd by Mr HANDEL.

60 Overtures for Violins &c. in 8 Parts.
150 Songs Selected from the Oratorios, 6 Parts
12 Grand Concertos for Violins, 7 Parts
[illegible] Concertos for Hoboys and Violins
[illegible] Concertos call'd Select Harmony
The Water and Fire Musick, 7 Parts
13 Sonatas for 2 Violins and a Bass
12 Solos for a German Flute and a Bass
The Oratorios in Score, Bound, 12 Vol.
60 Overtures for the Harpsicord
2 Sets of Lessons, and one Book of Fugues
12 Organ Concertos

BASSO

CONCERTO I

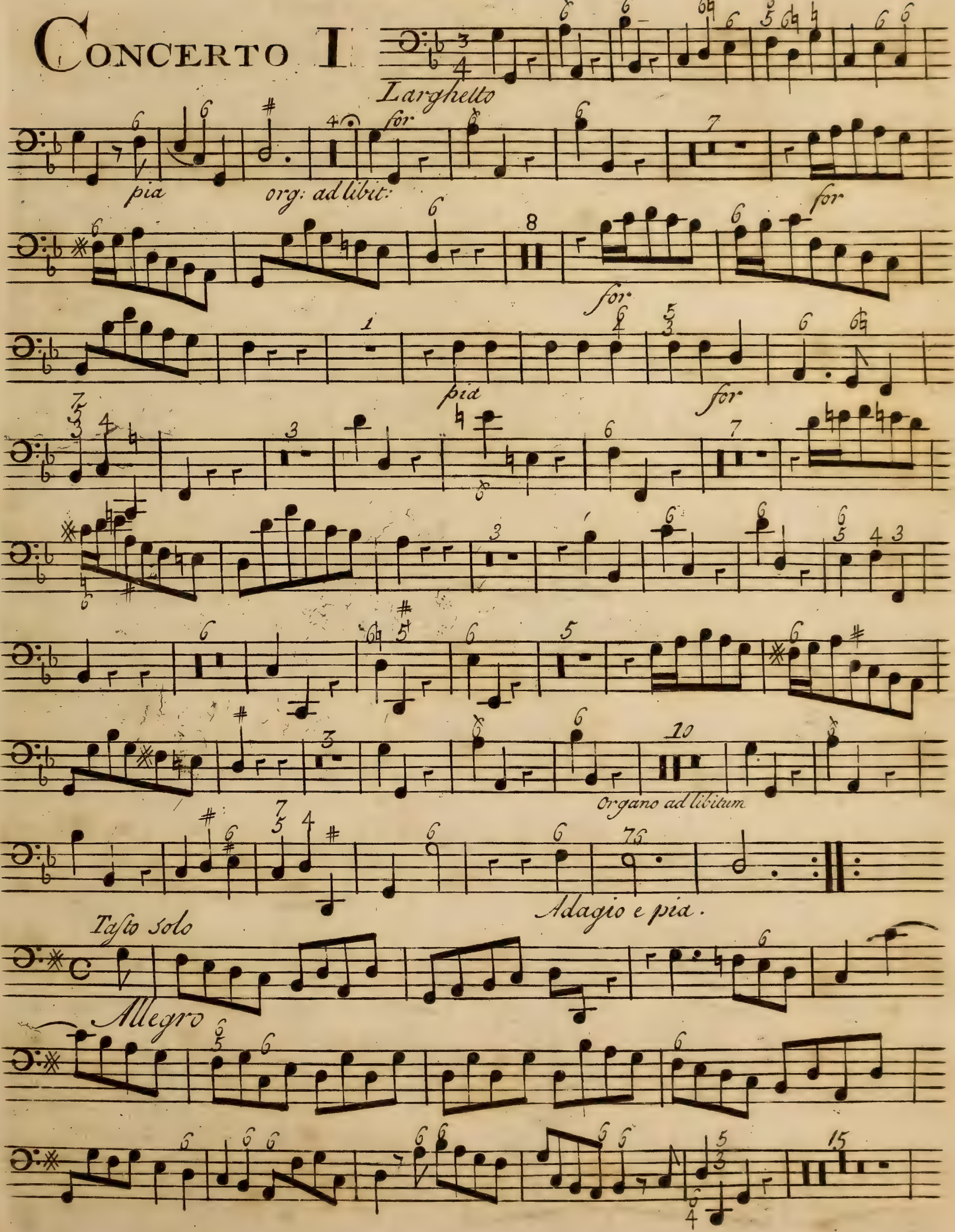

BASSO

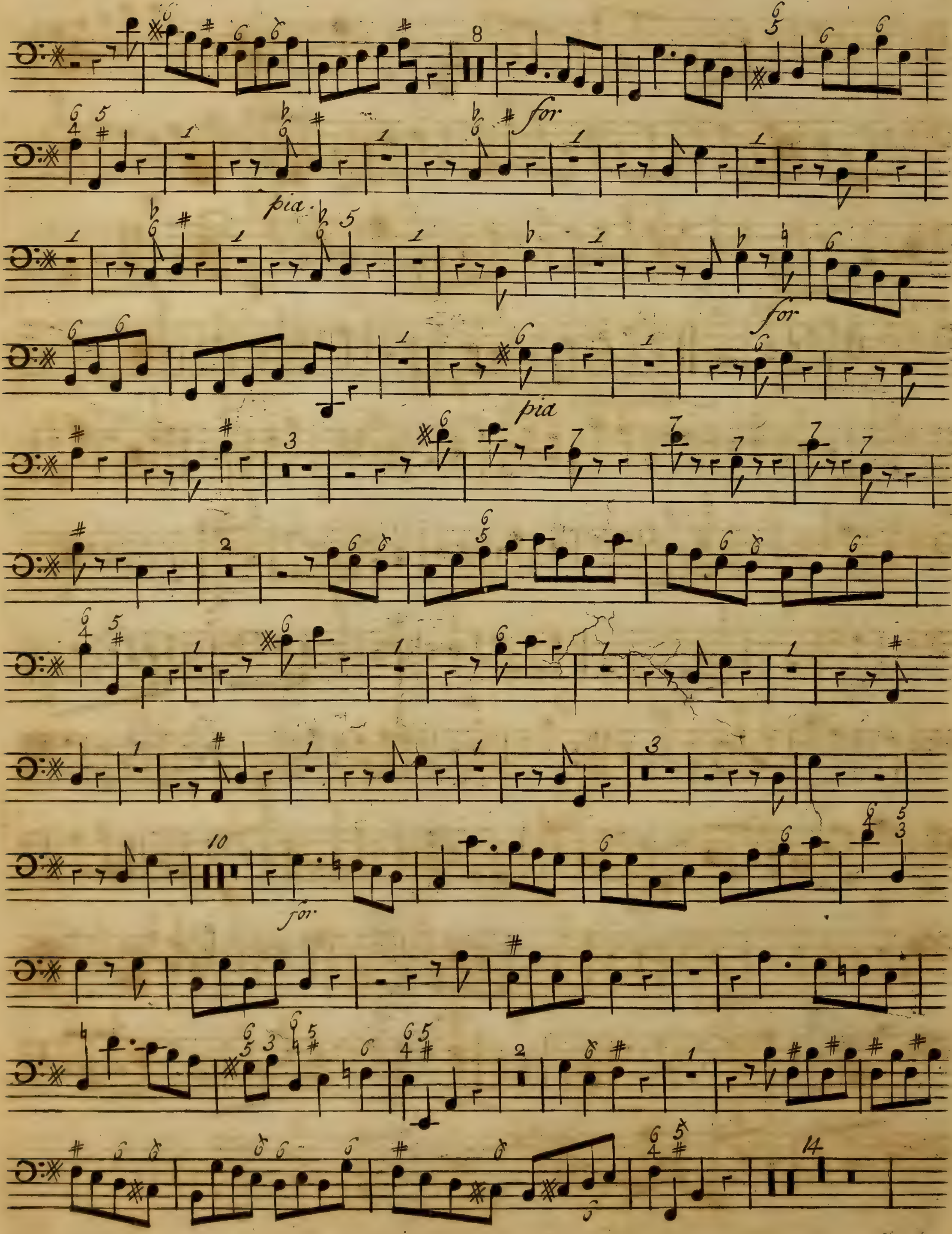

BASSO

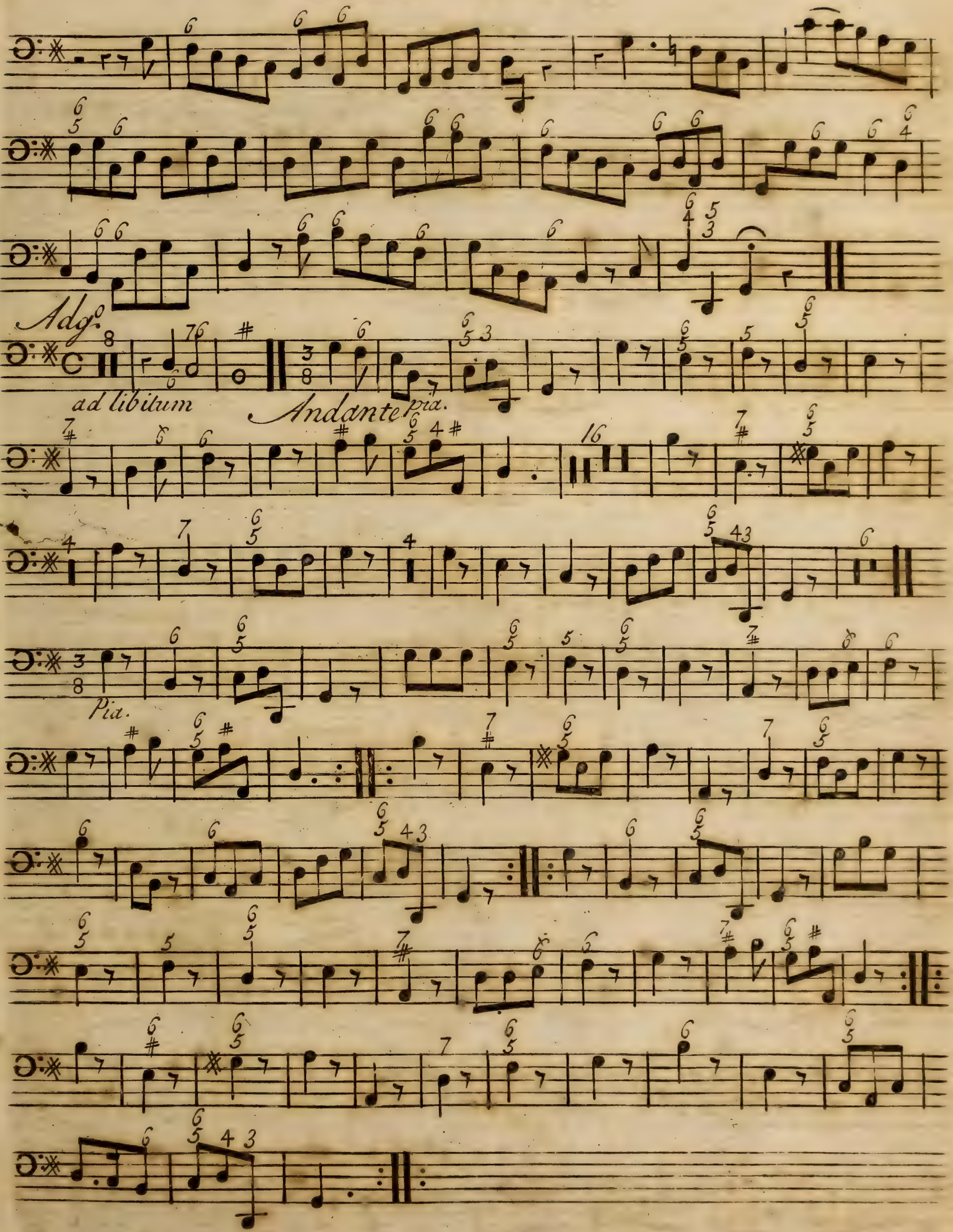

VIOLONCELLO

CONCERTO II

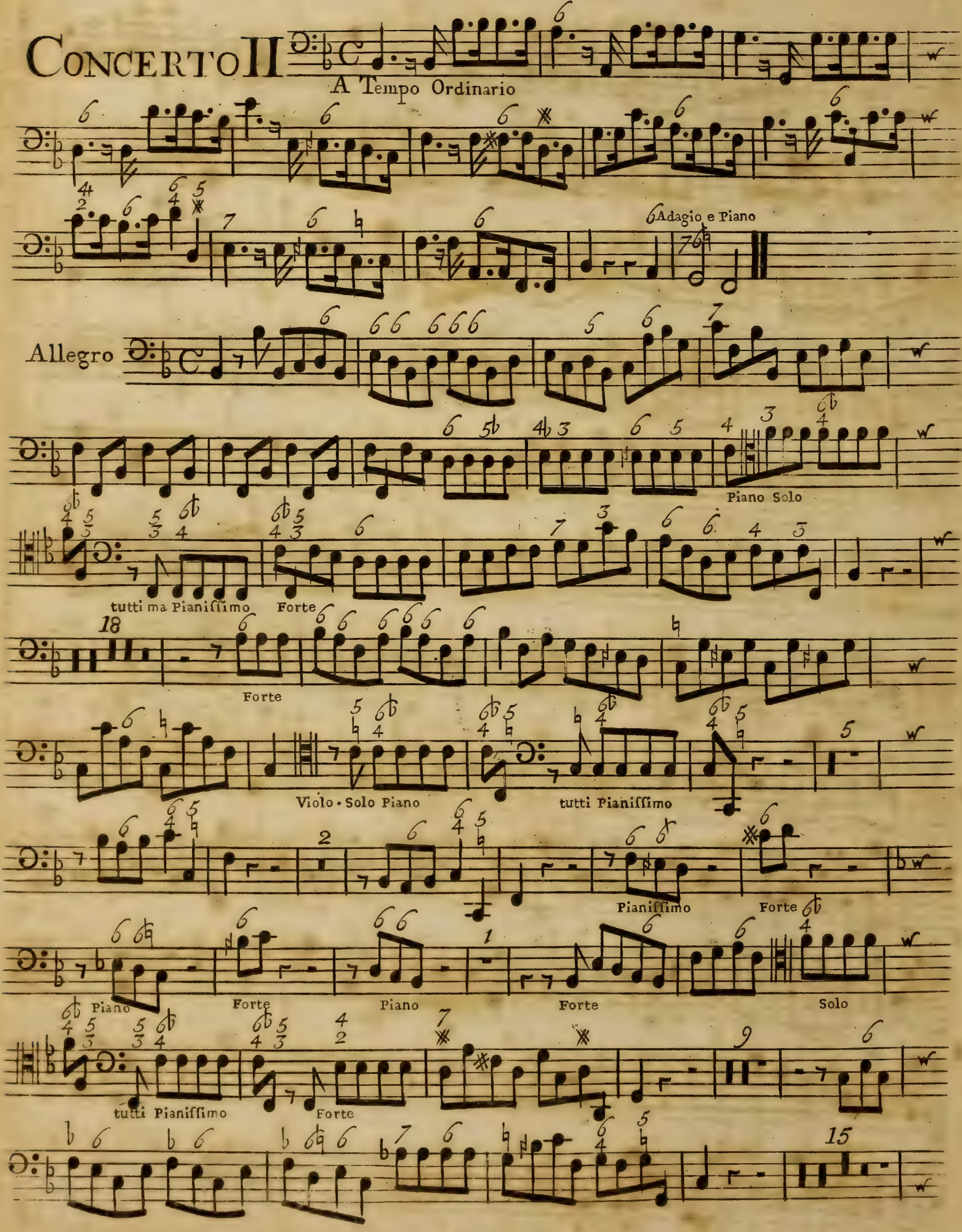

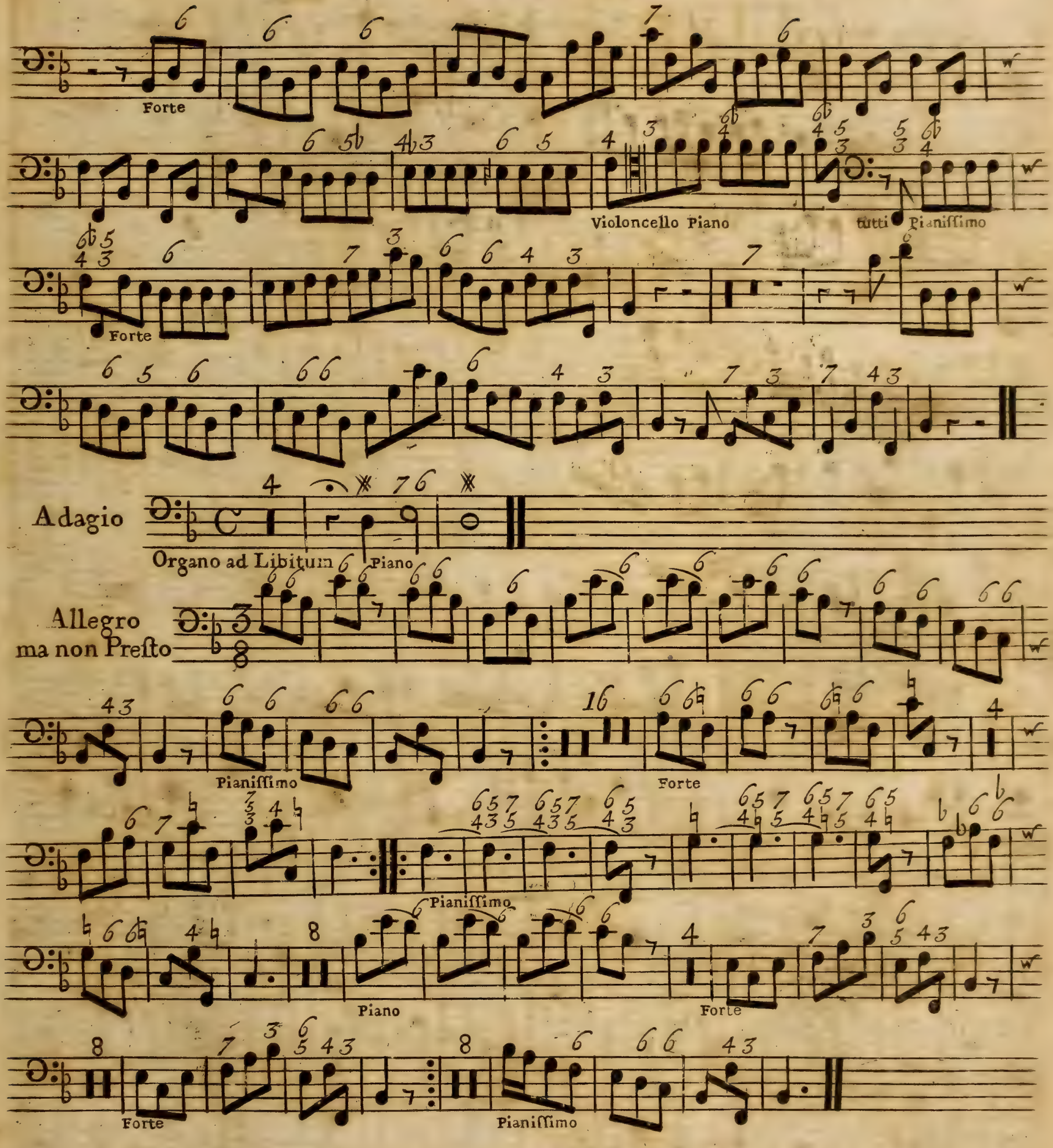
Forte
Violoncello Piano
tutti Pianissimo
Forte
Adagio
Organo ad Libitum
Piano
Allegro ma non Presto
Pianissimo
Forte
Pianissimo
Piano
Forte
Forte
Pianissimo

CONCERTO III

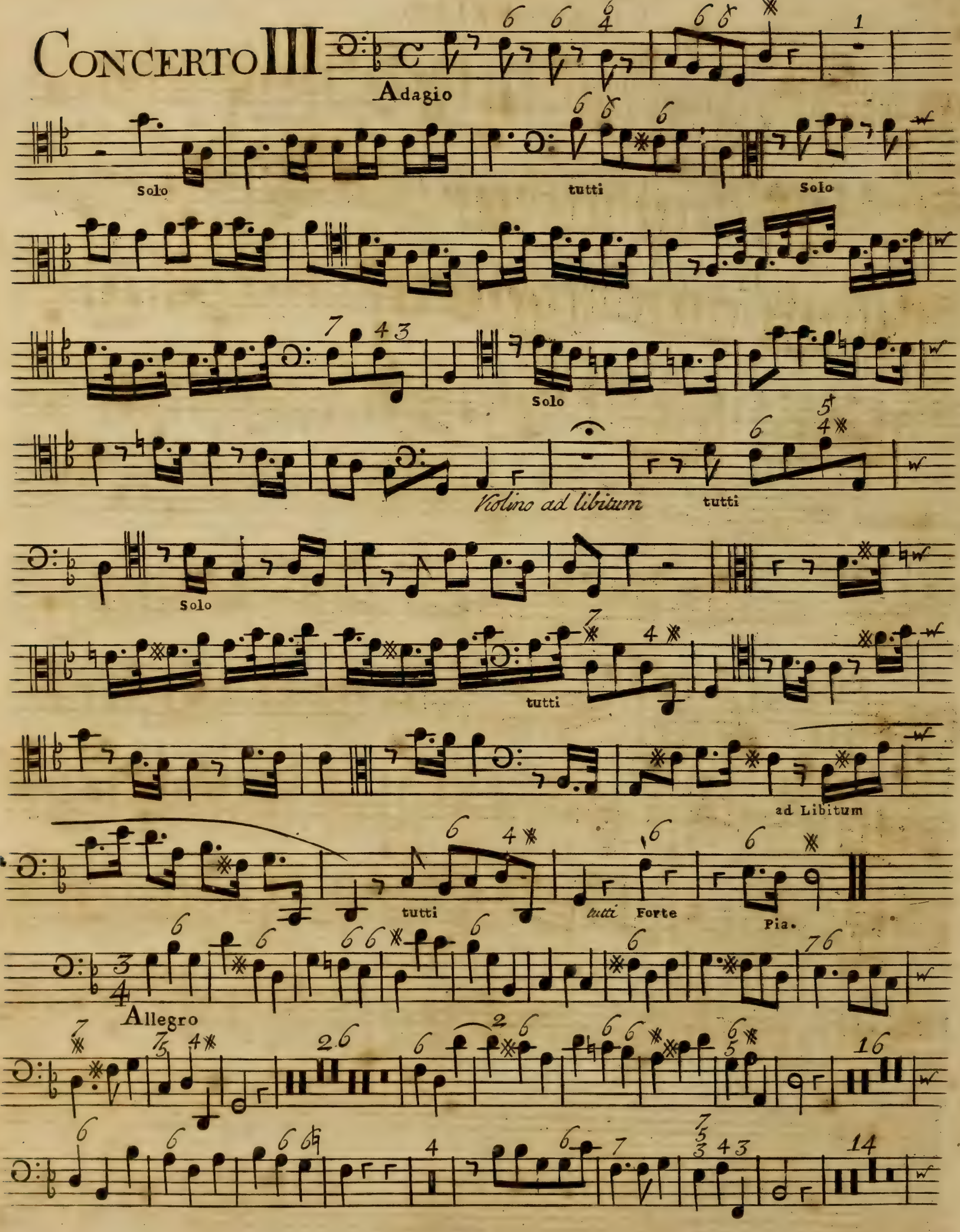

VIOLONCELLO

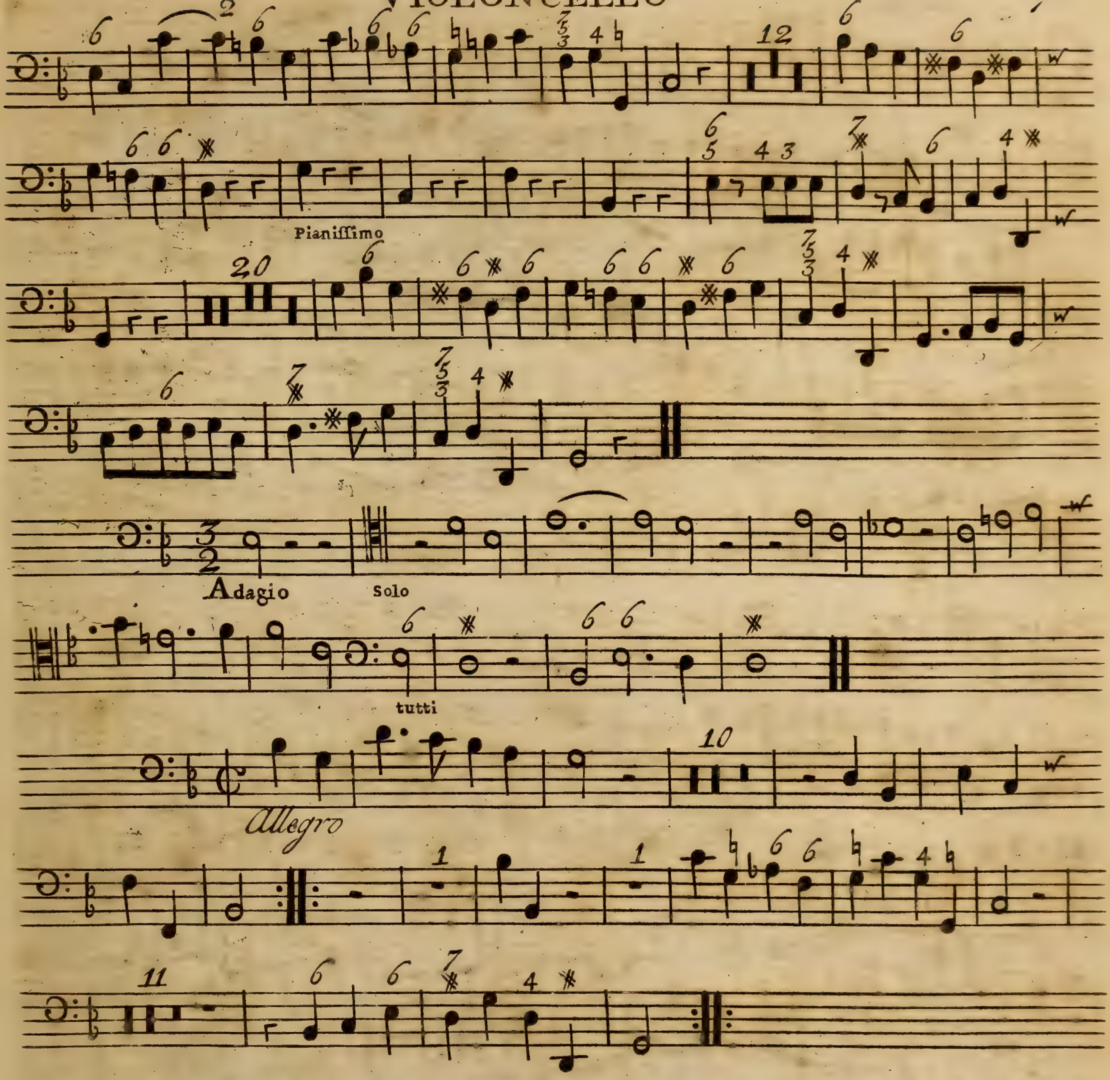

CONCERTO IV

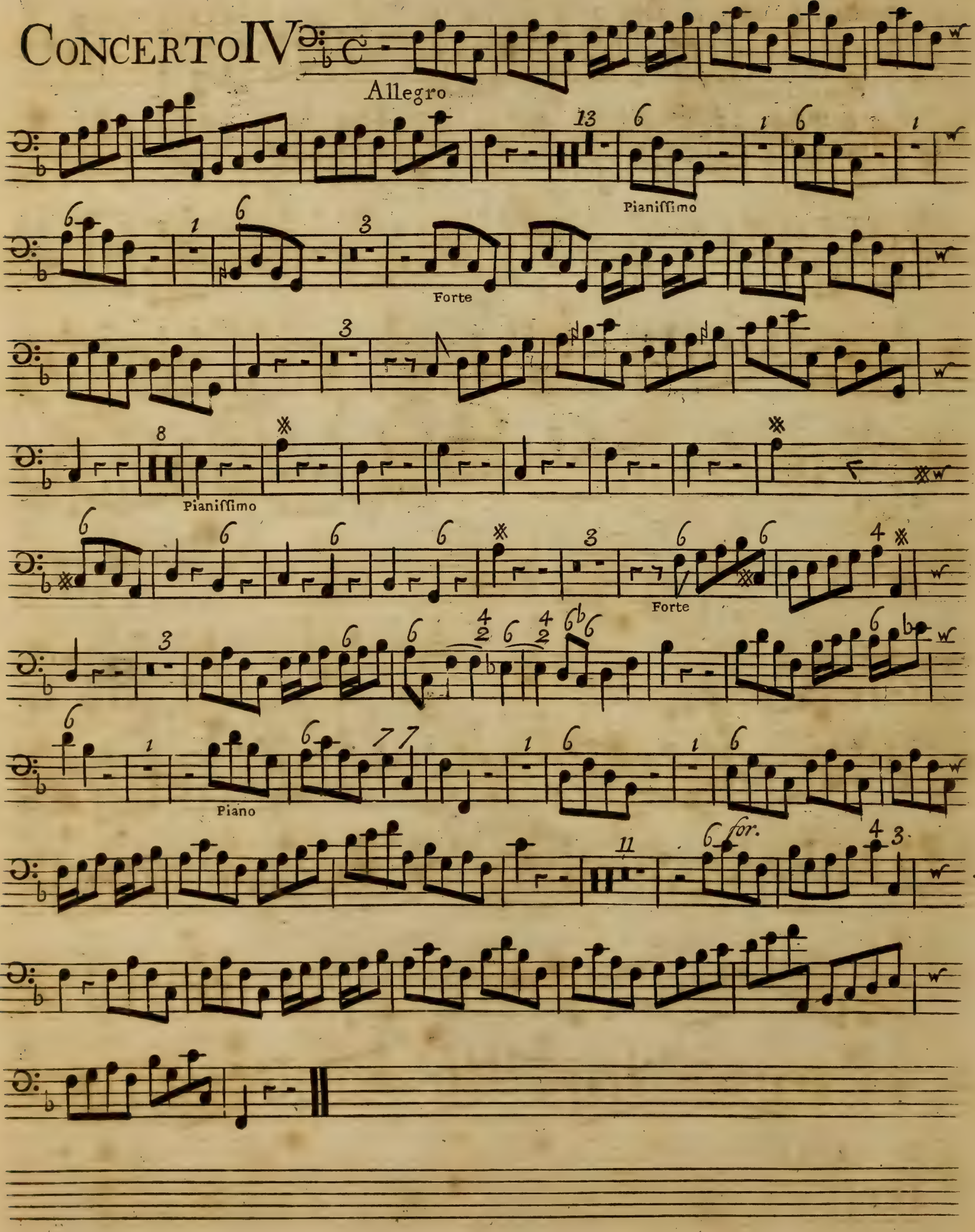

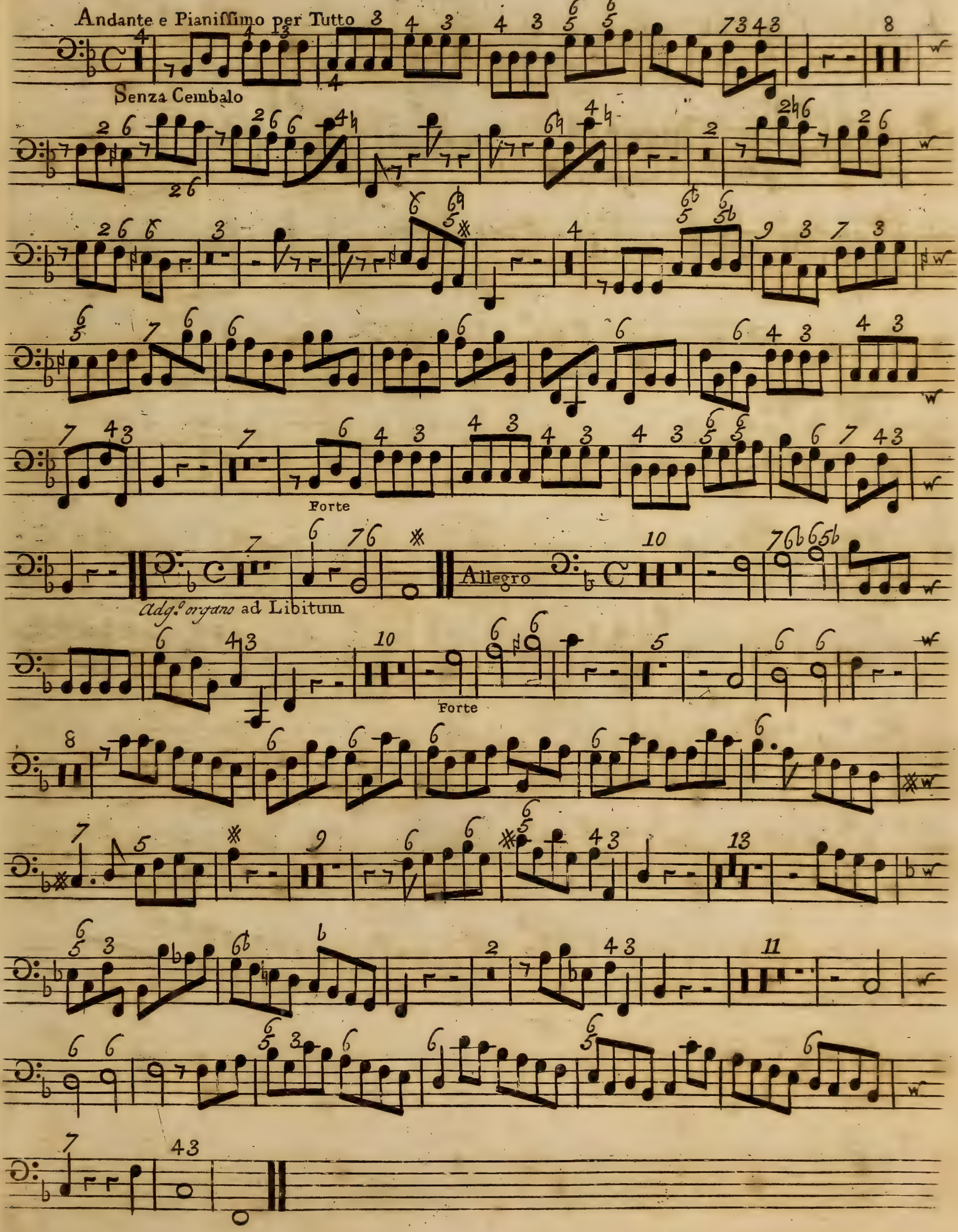
Andante e Pianissimo per Tutto
Senza Cembalo
Forte
Adag.o organo ad Libitum
Allegro
Forte

CONCERTO V

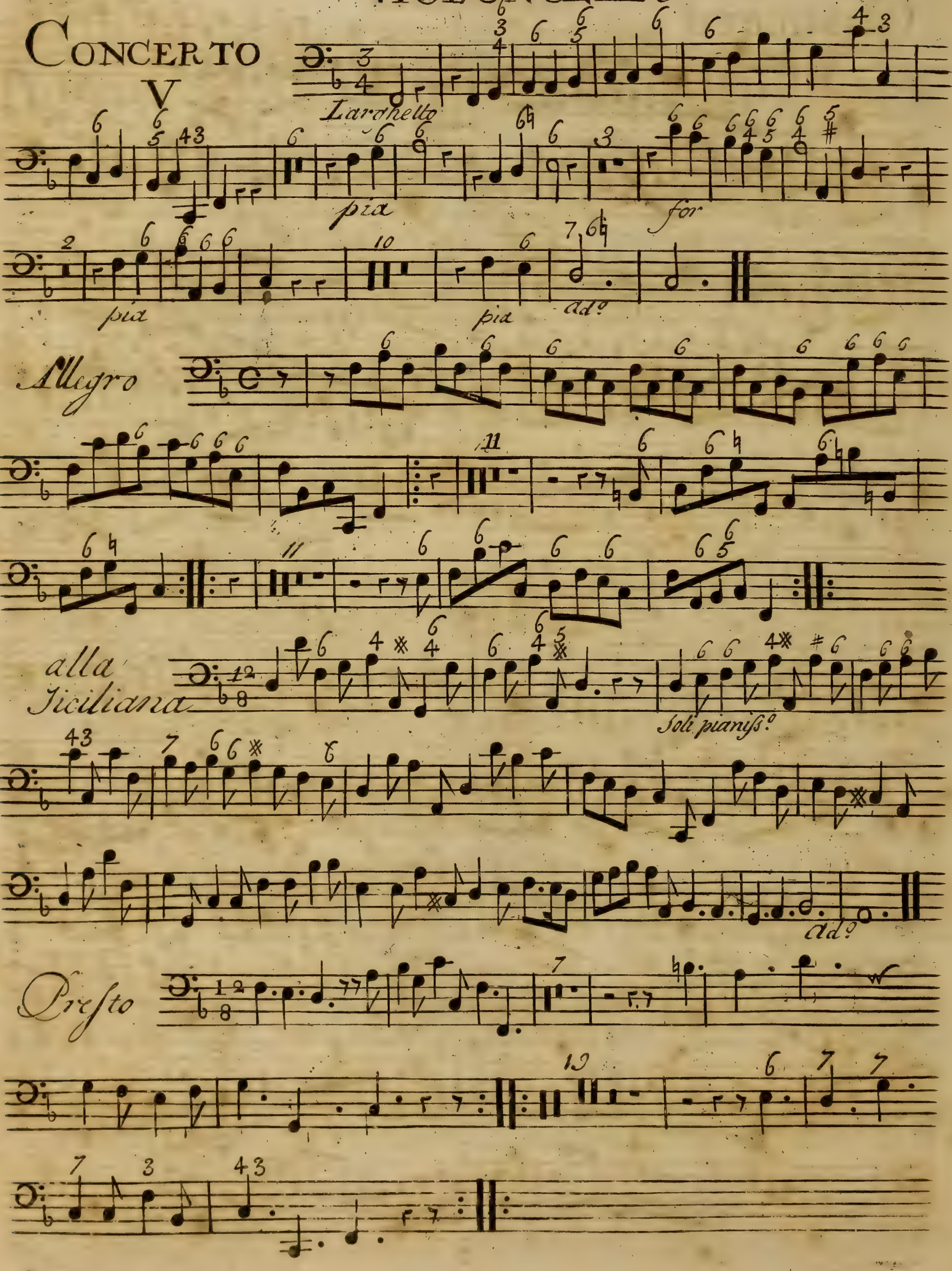

Larghetto
pia
for
pia
pia
adº
Allegro
alla Siciliana
Soli pianissº
adº
Presto

Concerto VI

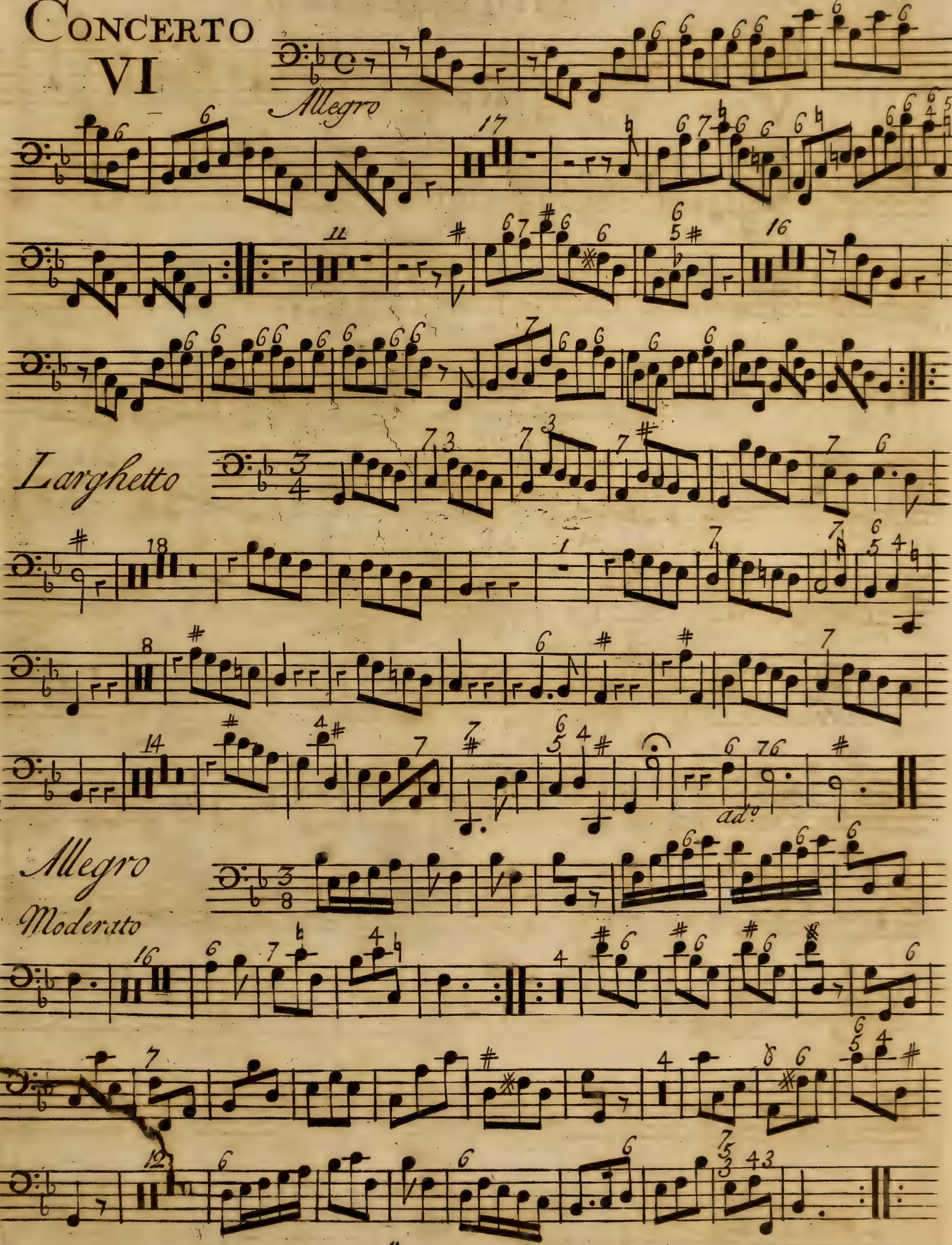

Dubble Bass Exd I A & H

No 3

SIX CONCERTOS

for the

ORGAN *and* HARPSICORD:

ALSO

for VIOLINS, HAUTBOYS,

and other Instruments,

in 7 Parts.

COMPOS'D BY

Mr. HANDEL.

Opera Quarta.

London. *Printed for* I. Walsh *in Catharine Street in the Strand.*

Of whom may be had Compos'd by Mr HANDEL.

60 Overtures for Violins &c. in 8 Parts
160 Songs Selected from the Oratorios, 6 Parts
12 Grand Concertos for Violins, 7 Parts
6 Concertos for Hoboys and Violins
6 Concertos call'd Select Harmony
The Water and Fire Musick, 7 Parts
13 Sonatas for 2 Violins and a Bass
12 Solos for a German Flute and a Bass
The Oratorios in Score, Bound, 12 Vol.
60 Overtures for the Harpsicord
2 Sets of Lessons, and one Book of Fugues
12 Organ Concertos

Nº 3

N.B. The Hoboy parts to this set of organ concertos are bound in the Thin Books

No 3

BASSO

CONCERTO I

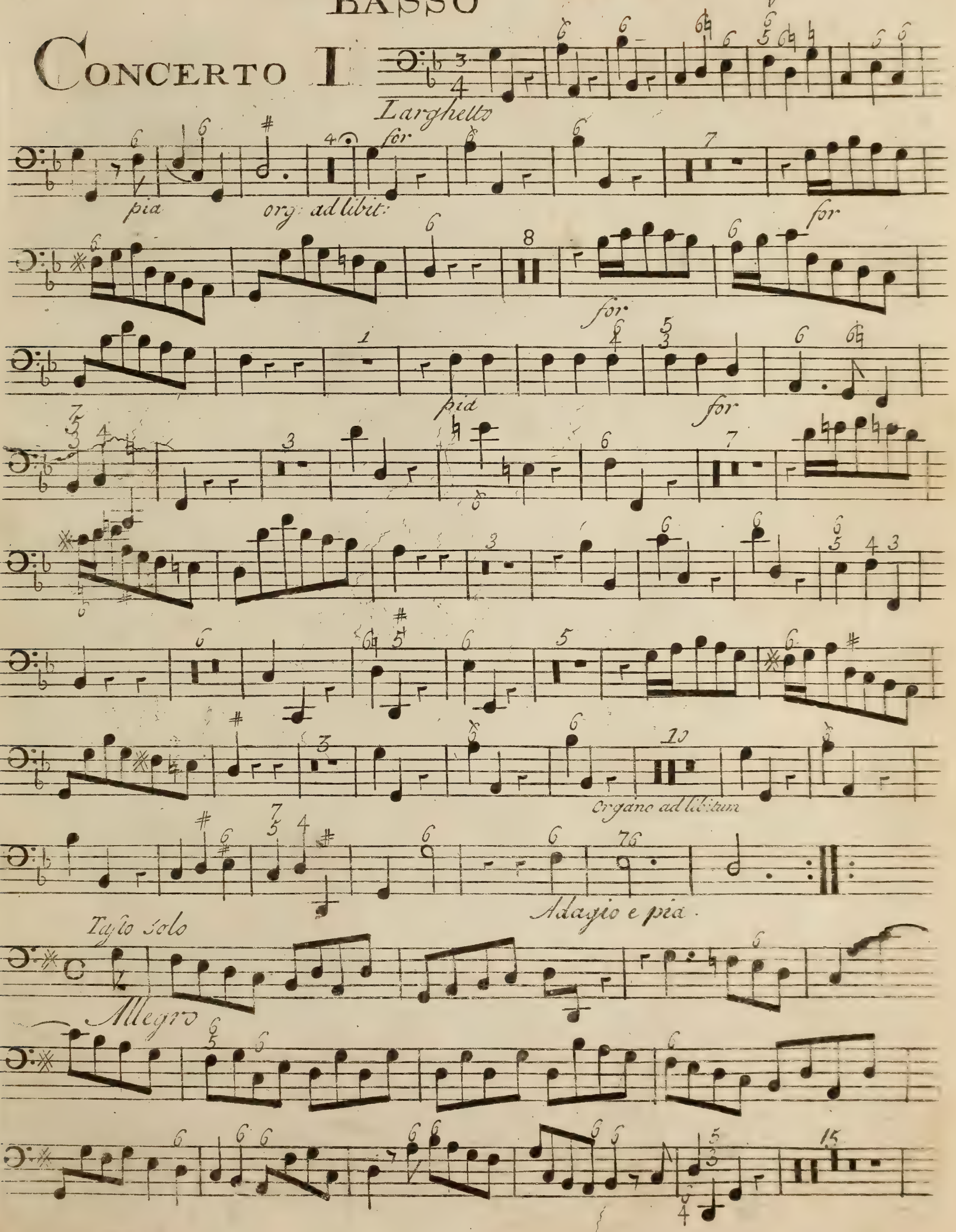

No 3 BASSO

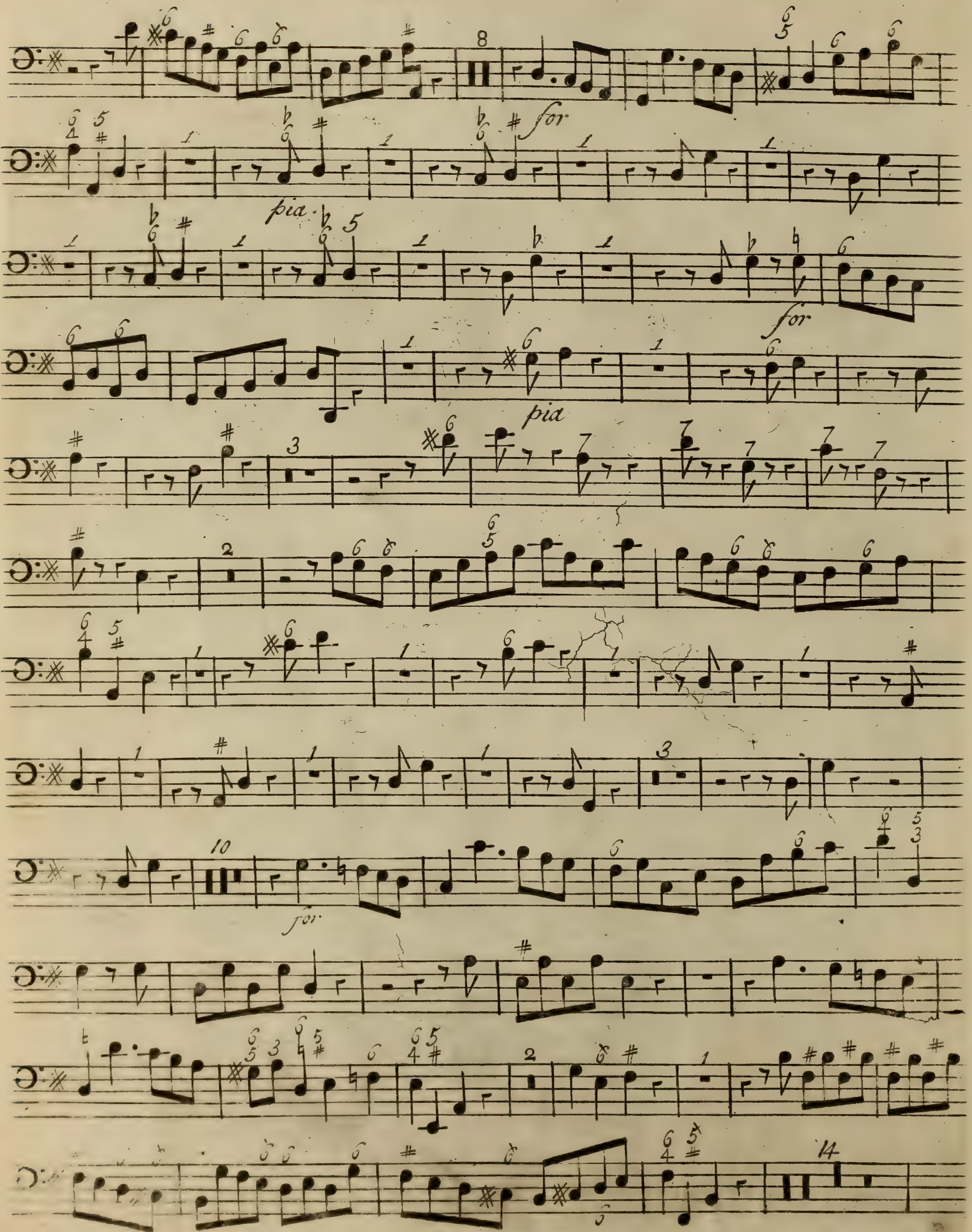

N° 3

BASSO

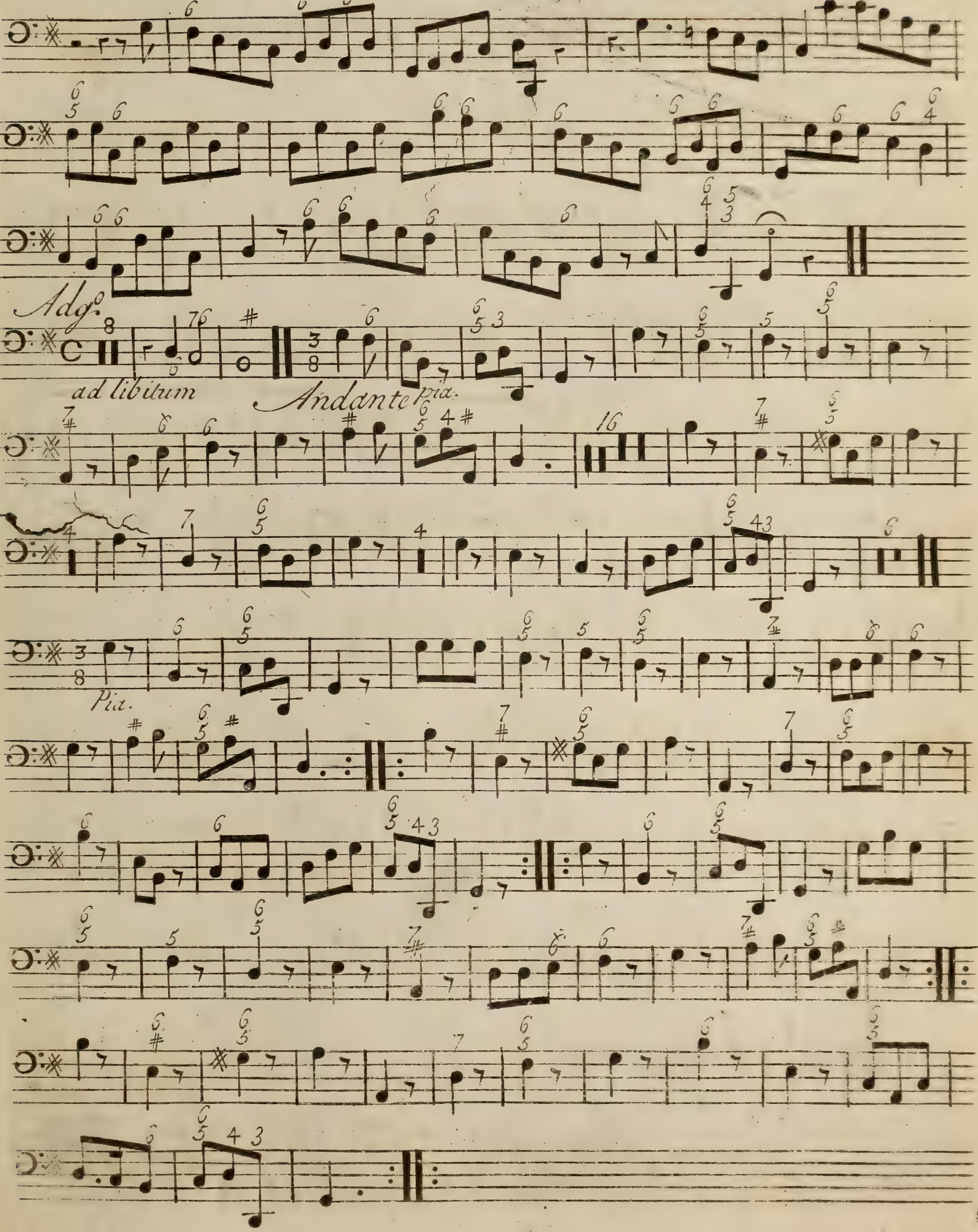

No 3

BASSO RIPIENO

CONCERTO II

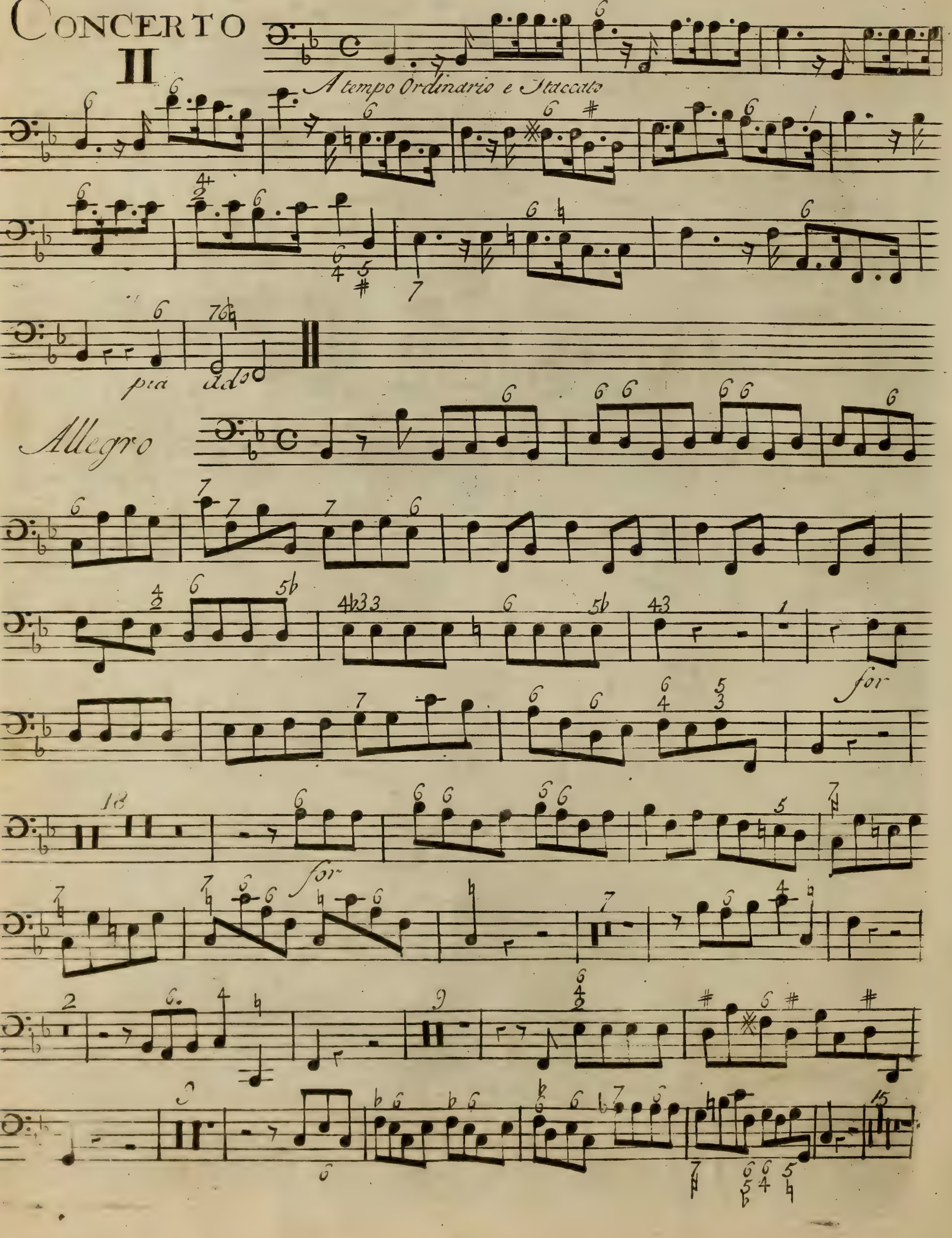

No 3

BASSO RIPIENO

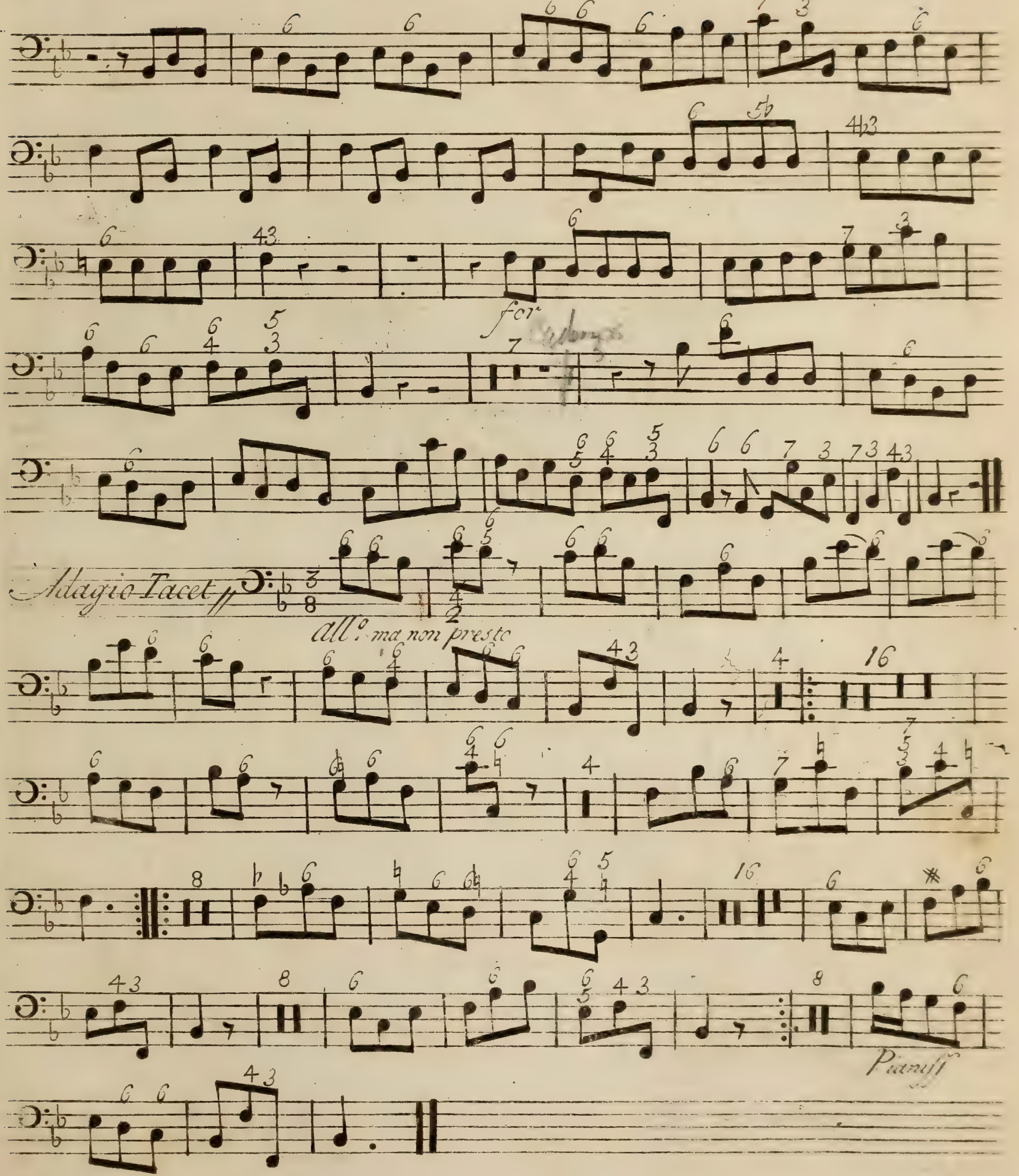

No 3

Basso

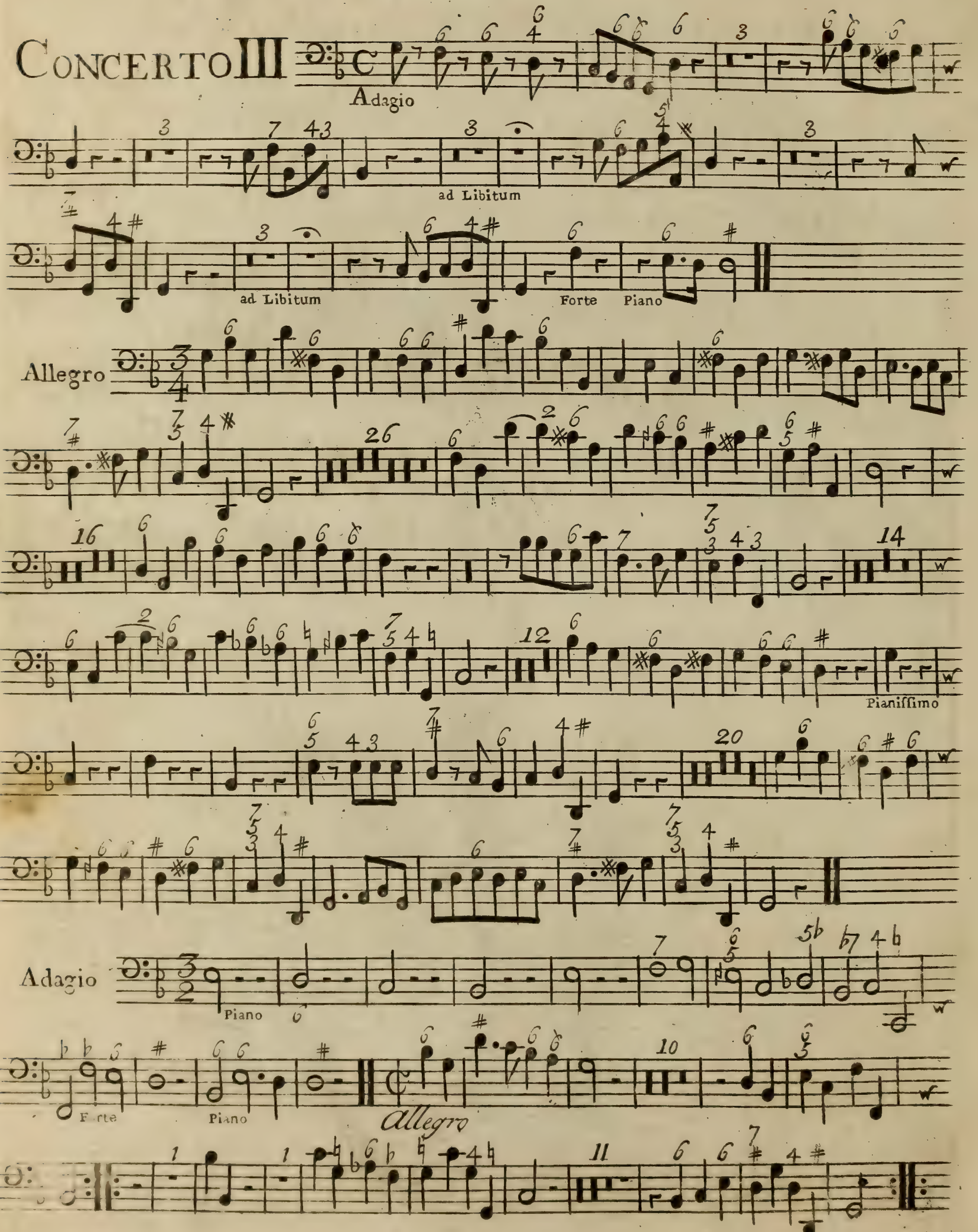

Concerto III
Adagio
ad Libitum
ad Libitum
Forte
Piano
Allegro
Pianissimo
Adagio
Piano
Forte
Piano
Allegro

No 3

CONCERTO IV

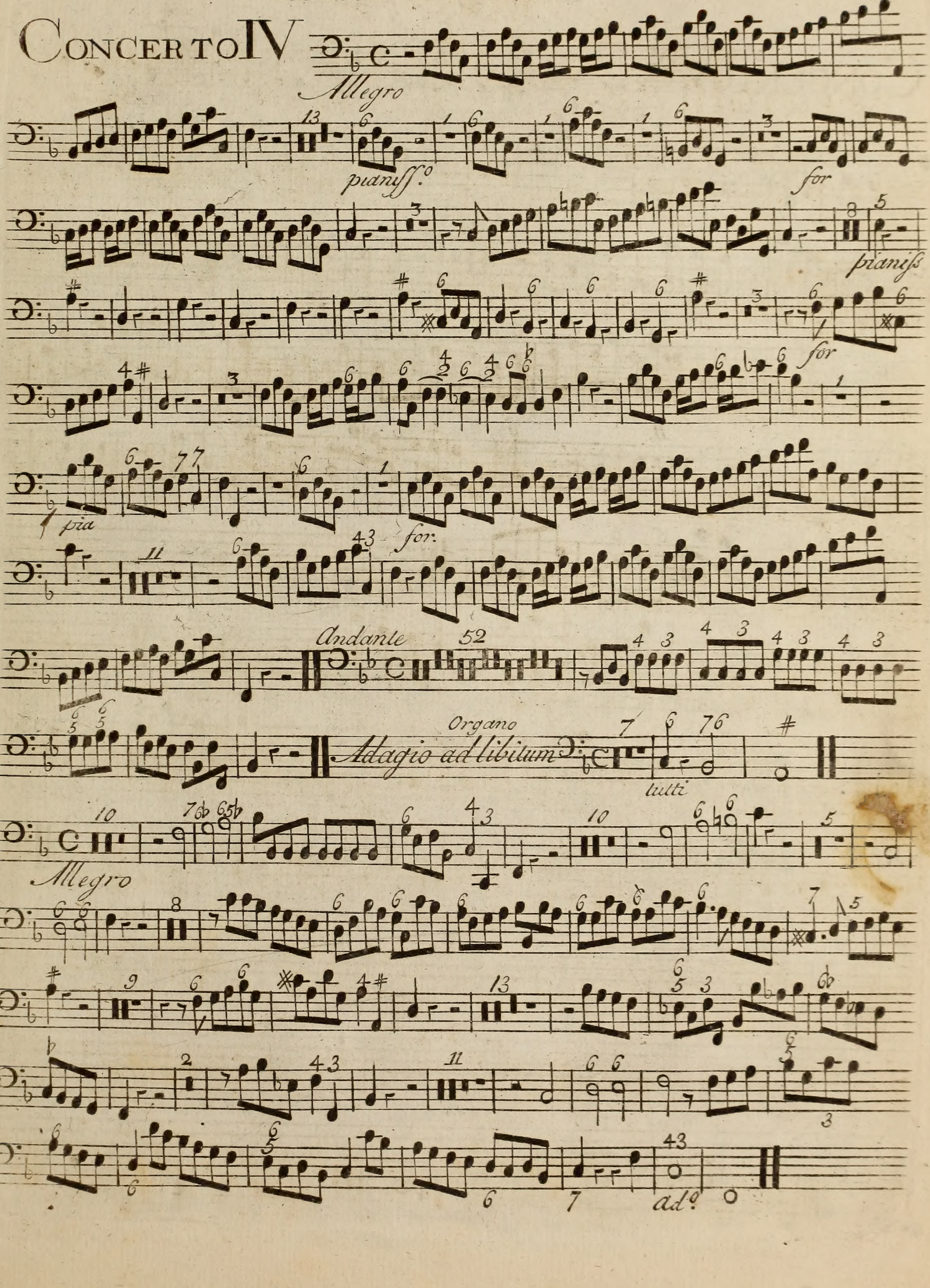

Nº 3

BASSO

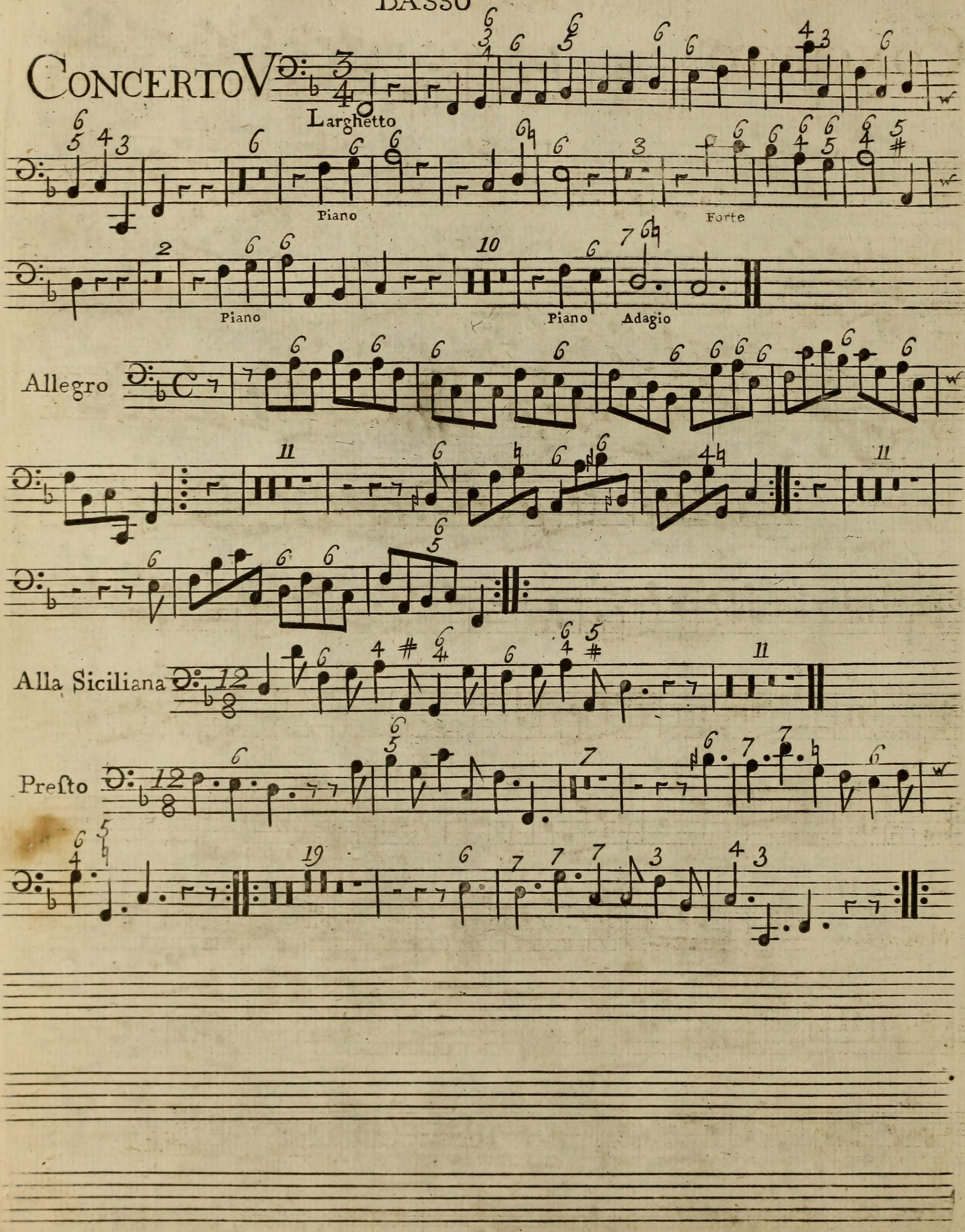
CONCERTO V
Larghetto
Piano
Forte
Piano
Piano
Adagio
Allegro
Alla Siciliana
Presto

CONCERTO VI

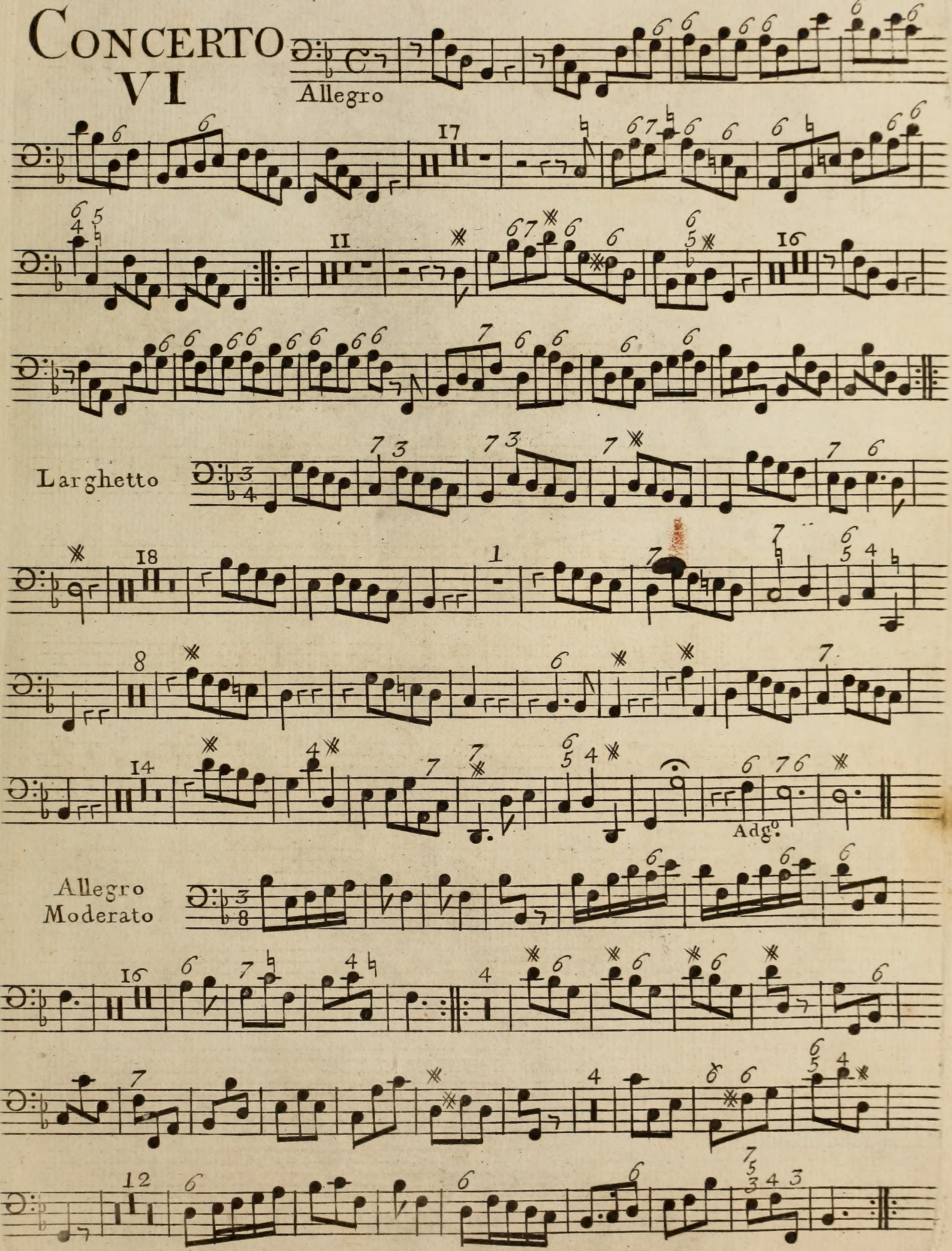
Allegro
Larghetto
Adgº.
Allegro Moderato
17
11
16
18
1
8
14
16
4
12

N° 3